

TECHNICAL MANUAL

**ORGANIZATIONAL, DIRECT SUPPORT, AND
GENERAL SUPPORT MAINTENANCE REPAIR
PARTS AND SPECIAL TOOLS LIST
(INCLUDING DEPOT MAINTENANCE REPAIR PARTS AND
SPECIAL TOOLS)**

**COMPRESSOR, AIR RECIPROCATING,
GASOLINE ENGINE DRIVEN
3500 PSI, 15 SCFM, WHEEL MOUNTED
(BAUER MODEL KA 15-03-P)
NSN 4310-01-087-4317**

Approved for public release; distribution is unlimited.

***This manual supersedes TM 5-4310-368-24P, 10 August 1982**

**HEADQUARTERS, DEPARTMENT OF THE ARMY
15 AUGUST 1990**

CHANGE
NO. 1

HEADQUARTERS
DEPARTMENT OF THE ARMY
WASHINGTON, D.C., 31 March 1993

Organizational, Direct Support and General Support Maintenance
Repair Parts and Special Tools List
(Including Depot Maintenance Repair Parts and Special Tools)

COMPRESSOR, AIR RECIPROCATING, GASOLINE DRIVEN
3500 PSI, 15 SCFM, WHEEL MOUNTED
(BAUER MODEL KA 15-03-P)
NSN 4310-01-087-4314

DISTRIBUTION STATEMENT A: Approved for public release; distribution is unlimited.

TM 5-4310-368-24P, 15 August 1990, is changed as follows:

1. Title has been changed to read as stated above.
2. Remove and insert pages as indicated below. New or changed text material is indicated by a vertical bar in the margin. An illustration change is indicated by a miniature pointing hand.

Remove pages

i and ii

Insert pages

i and ii

3. Retain this sheet in front of manual for reference purposes.

By Order of the Secretary of the Army:

Official:

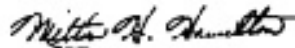

MILTON H. HAMILTON
*Administrative Assistant to the
Secretary of the Army*
04045

GORDON R. SULLIVAN
*General, United States Army
Chief of Staff*

DISTRIBUTION:

To be distributed in accordance with DA Form 12-25-E, block no. 0371, requirements for TM 5-4310-368-24P.

TECHNICAL MANUAL

NO. 5-4310-368-24P

HEADQUARTERS
DEPARTMENT OF THE ARMY
WASHINGTON D.C., 15 August 1990

**Organizational, Direct Support, and General Support Maintenance
Repair Parts and Special Tools List
(Including Depot Maintenance Repair Parts and Special Tools)**

**COMPRESSOR, AIR RECIPROCATING, GASOLINE DRIVEN
3500 PSI, 15 SCFM, WHEEL MOUNTED
(BAUER MODEL KA 15-03-P)
NSN 4310-01-087-4314**

Current as of 6 March 1990

DISTRIBUTION STATEMENT A: Approved for public release; distribution is unlimited.

REPORTING ERRORS AND RECOMMENDING IMPROVEMENTS

You can help improve this manual. If you find any mistakes or if you know of a way to improve these procedures, please let us know. Mail your letter or DA Form 2028 (Recommended Changes to Publications and Blank Forms), or DA Form 2028-2 located in the back of this manual directly to: Commander, US Army Aviation and Troop Command, ATTN: AMSAT-I-MTS, 4300 Goodfellow Blvd., St. Louis, MO 63120-1798. A reply will be furnished directly to you.

TABLE OF CONTENTS

	Page	Illus/ Figure
Section I. INTRODUCTION	1	
Section II. REPAIR PARTS LIST	1-1	
Group 01. EXHAUST MUFFLER Exhaust System	1-1	1
Group 02. SERVICE HOSE AND FITTINGS Air Service Hose Assembly	2-1	2
Group 03. COMPRESSOR ENCLOSURE Enclosure Assembly	3-1	3
Group 04. FUEL LINES AND FITTINGS Tubing Installation	4-1	4
Group 06. ALTERNATOR ASSEMBLY Alternator Mounting	5-1	5
Alternator Assembly	6-1	6

☆This manual supersedes TM 5-4310-368-24P, 10 August 1982.

	Page	Illus/ Figure
Group 07.	STARTER ASSEMBLY, ENGINE	
	Starter Assembly	7-1 7
Group 08.	ENGINE ASSEMBLY	
	Engine Assembly Mounting	8-1 8
	Spark Plugs and Magneto Mounting	9-1 9
	Magneto	10-1 10
	Carburetor	11-1 11
	Fuel Pump Strainer	12-1 12
	Fuel Pump	13-1 13
	Governor	14-1 14
	Governor Control	15-1 15
	High Temperature Switch Assembly	16-1 16
	Intake and Exhaust Manifold	17-1 17
	Cylinder Block Assembly	18-1 18
	Oil Pan	19-1 19
	Oil Pump Assembly	20-1 20
	Flywheel	21-1 21
	Housing	22-1 22
	Timing Gear Cover and Gears	23-1 23
	Connecting Rod Assembly	24-1 24
	Crankshaft Assembly	25-1 25
	Crankcase Assembly	26-1 26
	Oil Filter and Mounting	27-1 27
	Air Cleaner Assembly	28-1 28
Group 09.	CLUTCH ASSEMBLY AND HOUSING GROUP	
	Clutch Linkage Assembly	29-1 29
	Clutch Take-Off Assembly	30-1 30
	Clutch Assembly	31-1 31
Group 10.	PNEUMATIC SYSTEM	
	Compressor Flywheel and Cooler	32-1 32
	Compressor First Stage Valve and Head Assembly	33-1 33
	Compressor Second Stage, Third Stage and Fourth Stage Valves and Heads	
	Compressor Pistons and Cylinders	34-1 34
	Compressor Crankcase Assembly	35-1 35
	Compressor Lower Crankcase	36-1 36
	Crankshaft and Connecting Rods	37-1 37
	Crankshaft and Connecting Rods	38-1 38
	Compressor Lubricating Oil Pump	39-1 39
	Compressor Interfilter and Safety Valves	40-1 40
	High Pressure Air Filter	41-1 41
	Condensate Drain Valve	42-1 42
	Priority Valve	43-1 43
	Dehydrator	44-1 44
	Fourth Stage Separator	45-1 45
	Relief Valve	46-1 46

	Page	Illus/ Figure
Group 11. INSTRUMENT AND CONTROL PANEL ASSEMBLY		
Instrument and Control Panel Assembly	47-1	47
Group 13. FUEL TANK ASSEMBLY		
Fuel Tank Assembly	48-1	48
Group 14. BATTERIES AND HOLDDOWN ASSEMBLY		
Batteries and Holddown Assemblies.....	49-1	49
Group 15. CHASSIS ASSEMBLY		
Chassis Assembly	50-1	50
Hub and Drum Assembly	51-1	51
Brake Assembly	52-1	52
Running Gear Assembly	53-1	53
Group 16. WINTERIZATION EQUIPMENT		
Heater Control Panel Assembly.....	54-1	54
Heater Hoses installation	55-1	55
Heater-to-Frame Assembly	56-1	56
Heater Assembly	57-1	57
Flame Switch Assembly	58-1	58
Valve Assembly	59-1	59

Section III. SPECIAL TOOLS LIST (Not Applicable)

Section IV. NATIONAL STOCK NUMBER AND PART NUMBER INDEX

National Stock Number Index	I-1
Part Number Index	I-9
Figure And Item Number Index	I-36

SECTION I.

INTRODUCTION

1. SCOPE.

This RPSTL lists and authorizes spares and repair parts; special tools; special test, measurement, and diagnostic equipment (TMDE); and other special support equipment required for performance of organizational, direct support, and general support maintenance of the Air Compressor. It authorizes the requisitioning, issue, and disposition of spares, repair parts and special tools as indicated by the source, maintenance and recoverability (SMR) codes.

2. GENERAL.

In addition to Section I, Introduction, this Repair Parts and Special Tools List is divided into the following sections:

a. Section II. Repair Parts List. A list of spares and repair parts authorized by this RPSTL for use in the performance of maintenance. The list also includes parts which must be removed for replacement of the authorized parts. Parts lists are composed of functional groups in ascending alphanumeric sequence, with the parts in each group listed in ascending figure and item number sequence. Bulk materials are listed in item name sequence. Repair parts kits are listed separately in their own functional group within Section II. Repair parts for repairable special tools are also listed in this section. Items listed are shown on the associated illustration(s)/figure(s).

b. Section III. Special Tools List. A list of special tools, special TMDE, and other special support equipment authorized by this RPSTL (as indicated by Basis of Issue (BOI) information in DESCRIPTION AND USABLE ON CODE column) for the performance of maintenance.

c. Section IV. National Stock Number and Part Number Index. A list, in National Item Identification Number (NIIN) sequence, of all National stock numbered items appearing in the listing, followed by a list in alphanumeric sequence of all part numbers appearing in the listings. National stock numbers and part numbers are cross-referenced to each illustration figure and item number appearance.

3. EXPLANATION OF COLUMNS (SECTIONS II AND III).

a. Item No. (Column (1)). Indicates the number used to identify items called out in the illustration.

b. SMR Code (Column (2)). The Source, Maintenance, and Recoverability (SMR) code is a 5-position code containing supply/requisitioning information, maintenance category authorization criteria, and disposition instruction, as shown in the following breakout:

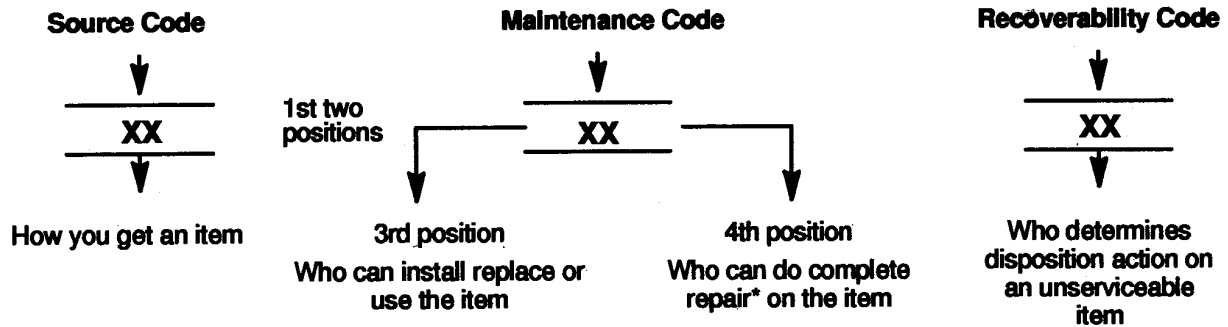

*Complete Repair: Maintenance capacity, capability, and authority to perform all corrective maintenance tasks of the "Repair" function in a use/user environment in order to restore serviceability to a failed item.

(1) *Source Code.* The source code tells you how to get an item needed for maintenance, repair, or overhaul of an end item/equipment. Explanations of source codes follows:

Code	Explanation
PA	} Stocked items; use the applicable NSN to request/requisition items with these source codes. They are authorized to the category indicated by the code entered in the 3rd position of the SMR code. **NOTE: Items coded PC are subject to deterioration.
PB	
PC**	
PD	
PE	
PF	
PG	
KD	} Items with these codes are not to be requested/requisitioned individually. They are part of a kit which is authorized to the maintenance category indicated in the 3rd position of the SMR code. The complete kit must be requisitioned and applied.
KF	
KB	

Code	Explanation
MO-(Made at unit AVUM Level)	Items with these codes are not to be requested/requisitioned individually. They must be made from bulk material which is identified by the part number in the DESCRIPTION and USABLE ON CODE (UOC) column and listed in the Bulk Material group of the repair parts list in this RPSTL. If the item is authorized to you by the 3rd position code of the SMR code, but the source code indicates it is made at a higher level, order the item from the higher level of maintenance.
MF-(Made at DS/AVUM Level)	
MH-(Made at GS Level)	
ML-(Made at Specialized Repair Activity(SRA))	
MD-(Made at Depot)	

Code	Explanation
AO-(Assembled by unit/AVUM Level)	Items with these codes are not to be requested/requisitioned individually. The parts that make up the assembled item must be requisitioned or fabricated and assembled at the level of maintenance indicated by the source code. If the 3rd position code of the SMR code authorizes you to replace the item, but the source code indicates the items are assembled at a higher level, order the item from the higher level of maintenance.
AF-(Assembled by DS/AVIM Level)	
AH-(Assembled by GS Category)	
AL-(Assembled by SRA)	
AD-(Assembled by Depot)	

Code	Explanation
XA-	Do not requisition "XA"-coded item. Order its next higher assembly. (Also, refer to the NOTE below.)
XB-	If an "XB" item is not available from salvage, order it using the FSCM and part number given.
XC-	Installation drawing, diagram, instruction sheet, field service drawing, that is identified by manufacturer's part number.
XD-	Item is not stocked. Order an "XD"-coded item through normal supply channels using the FSCM and part number given, if no NSN is available.

NOTE

Cannibalization or controlled exchange, when authorized, may be used as a source of supply for items with the above source codes, except for those source coded "XA" or those aircraft support items restricted by requirements of AR 700-72.

(2) *Maintenance Code.* Maintenance codes tells you the level(s) of maintenance authorized to USE and REPAIR support items. The maintenance codes are entered in the third and fourth positions of the SMR code as follows:

(a) The maintenance code entered in the third position tells you the lowest maintenance level authorized to remove, replace, and use an item. The maintenance code entered in the third position will indicate authorization to one of the following levels of maintenance.

Code	Application/Explanation
C-	Crew or operator maintenance done within unit or aviation unit maintenance.
O-	Unit or aviation unit category can remove, replace, and use the item.
F-	Direct support or aviation intermediate level can remove, replace, and use the item.
H-	General support level can remove, replace, and use the item.
L-	Specialized repair activity can remove, replace, and use the item.
D-	Depot level can remove, replace, and use the item.

(b) The maintenance code entered in the fourth position tells whether or not the item is to be repaired and identifies the lowest maintenance level with the capability to do complete repair (i.e., perform all authorized repair functions.) (NOTE: Some limited repair may be done on the item at a lower level of maintenance, if authorized by the Maintenance Allocation Chart (MAC) and SMR code.) This position will contain one of the following maintenance codes.

Code	Application/Explanation
O-	Unit or aviation unit is the lowest level that can do complete repair of the item.
F-	Direct support or aviation intermediate is the lowest level that can do complete repair of the item.
H-	General Support is the lowest level that can do complete repair of the item.
L-	Specialized repair activity (designate the specialized repair activity) is the lowest level that can do complete repair of the item.
D-	Depot is the lowest level that can do complete repair of the item.
Z-	Nonreparable. No repair is authorized.
B-	No repair is authorized. (No parts or special tools are authorized for the maintenance of a "B" coded item). However, the item may be reconditioned by adjusting, lubricating, etc., at the user level.

(3) *Recoverability Code.* Recoverability codes are assigned to items to indicate the disposition action on unserviceable items. The recoverability code is entered in the fifth position of the SMR Code as follows:

Recoverability Codes	Application/Explanation
Z-	Nonreparable item. When unserviceable, condemn and dispose of the item at the level of maintenance shown in 3d position of SMR Code.
O-	Reparable item. When not economically repairable, condemn and dispose of the item at unit or aviation unit level.
F-	Reparable item. When uneconomically repairable, condemn and dispose of the item at the direct support or aviation intermediate level.
H-	Reparable item. When uneconomically repairable, condemn and dispose of the item at the general support level.
D-	Reparable item. When beyond lower level repair capability, return to depot. Condemnation and disposal of item not authorized below depot level.
L-	Reparable item. Condemnation and disposal not authorized below specialized repair activity (SRA).
A-	Item requires special handling or condemnation procedures because of specific reasons (e.g. , precious metal content, high dollar value, critical material). Refer to appropriate manuals/directives for specific instructions.

c. *FSCM (Column (3)).* The Federal Supply Code for Manufacturer (FSCM) is a 5-digit numeric code which is used to identify the manufacturer, distributor, or Government agency, etc., that supplies the item.

d. *Part Number (Column (4)).* Indicates the primary number used by the manufacturer, (individual, company, firm, corporation, or Government activity), which controls the design and characteristics of the item by means of its engineering drawings, specifications standards, and inspection requirements to identify an item or range of items.

NOTE

When you use an NSN to requisition an item, the item you receive may have a different part number from the part ordered.

e. *Description and Usable On Code (UOC) (Column (5)).* This column includes the following information:

- (1) The Federal item name and, when required, a minimum description to identify the item.
- (2) The physical security classification of the item is indicated by the parenthetical entry. (Insert applicable physical security classification abbreviation, e.g., Phy Sec C1 (C)-Confidential, Phy Sec C1 (S)-Secret, Phy Sec C1 (T)-Top Secret.)
- (3) Items that are included in kits and sets are listed below the name of the kit or set.

(4) Spare/repair parts that make up an assembled item are listed immediately following the assembled item line entry.

(5) Part numbers for bulk materials are referenced in this column in the line item entry for the item to be manufactured/fabricated.

(6) When the item is not used with all serial numbers of the same model, the effective serial numbers are shown on the last line(s) of the description (before UOC).

(7) The usable on code, when applicable (see paragraph 5, Special Information).

(8) In the Special Tools List section, the basis of issue (BOI) appears as the last line(s) in the entry for each special tool, special TMDE, and other special support equipment. When density of equipments supported exceeds density spread indicated in the basis of issue, the total authorization is increased proportionately.

(9) The statement "End of Figure" appears just below the last item description in Column 5 for a given figure in Section II.

(10) The indenture, shown as dots appearing before the repair part, indicates that the item is a repair part of the next higher assembly.

f. *Qty (Column 6)*. The Qty (quantity per figure column) indicates the quantity of the item used in the breakout shown on the illustration figure, which is prepared for a functional group, subfunctional group, or an assembly. A 'V' appearing in this column in lieu of a quantity indicates that the quantity is variable and may vary from application to application.

4. EXPLANATION OF COLUMNS (SECTION IV).

a. National Stock Number (NSN) Index.

(1) STOCK NUMBER column (5). This column lists the NSN by National item identification number (NIIN) sequence. The NIIN consists of the last nine digits of the NSN (i.e.)

NSN
(5305-01-574-1467)
NIIN

When using this column to locate an item, ignore the first 4 digits of the NSN. However, the complete NSN should be used when ordering items by stock number.

(2) *FIG. column*. This column lists the number of the figure where the item is identified/located. The figures are in numerical order in Section II and Section III.

(3) *ITEM column*. The item number identifies the item associated with the figure listed in the adjacent FIG. column. This item is also identified by the NSN listed on the same line.

b. Part Number Index. Part numbers in this index are listed by part number in ascending alphanumeric sequence (i e. , vertical arrangement of letter and number combination which places the first letter or digit of each group in order A through Z, followed by the numbers 0 through 9 and each following letter or digit in like order).

(1) *FSCM column.* The Federal Supply Code for Manufacturer (FSCM) is a 5-digit numeric code used to identify the manufacturer, distributor, or Government agency, etc., that supplies the item.

(2) *PART NUMBER column.* Indicates the primary number used by the manufacturer (individual, firm, corporation, or Government activity), which controls the design and characteristics of the item by means of its engineering drawings, specifications standards, and inspection requirements to identify an item or range of items.

(3) *STOCK NUMBER column.* This column lists the NSN for the associated part number and manufacturer identified in the PART NUMBER and FSCM columns to the left.

(4) *FIG. column.* This column lists the number of the figure where the item is identified/located in Sections II and III.

(5) *ITEM column.* The item number is that number assigned to the item as it appears in the figure referenced in adjacent figure number column.

5. SPECIAL INFORMATION.

a. Usable On Codes. Usable on codes are shown in the description column. Uncoded items are applicable to all models.

b. Assembly instructions. Detailed assembly instructions for items source coded to be assembled from component spare/repair parts are found in TM 5-4310-368-14. Items that make up the assembly are listed immediately following the assembly item entry or reference is made to an applicable figure.

c. Index Numbers. Items which have the word BULK in the figure column will have an index number shown in the item number column. This index number is a cross-reference between the National Stock Number/Part Number Index and the bulk material list in Section II.

d. Associated Publications. The publications listed below pertain to the Air Compressor and its components:

Publication	Short Title
TM 5-4310-368-14	Compressor, Air, Reciprocating, Gasoline Engine Driven
TM 5-4310-368-14-HR	Compressor, Air, Reciprocating, Gasoline Engine Driven

6. HOW TO LOCATE REPAIR PARTS.

a. When National Stock Number or Part Number is Not Known.

(1) *First.* Using the table of contents, determine the assembly group or subassembly group to which the item belongs. This is necessary since figures are prepared for assembly groups and subassembly groups, and listings are divided into the same groups.

(2) *Second.* Find the figure covering the assembly group or subassembly group to which the item belongs.

(3) *Third.* Identify the item on the figure and note the item number.

- (4) *Fourth.* Refer to the Repair Parts List for the figure to find the part number.
- (5) *Fifth.* Refer to the Part Number Index to find the NSN, if assigned.

b. *When National Stock Number or Part Number is Known.*

(1) *First* Using the Index of National Stock Numbers and Part Numbers, find the pertinent National Stock Number or Part Number. The NSN index is in National Item Identification Number (NIIN) sequence (see 4a.(1)). The part numbers in the Part Number index are listed in ascending alphanumeric sequence (see 4.b). Both indexes cross-reference you to the illustration figure and item number of the item you are looking for.

(2) *Second.* After finding the figure and item number, verify that the item is the one you are looking for, then locate the item number in the repair parts list for the figure.

7. **ABBREVIATIONS.** Abbreviations used in this manual are listed in MIL-STD-12.

SECTION II

1
2 THRU 12

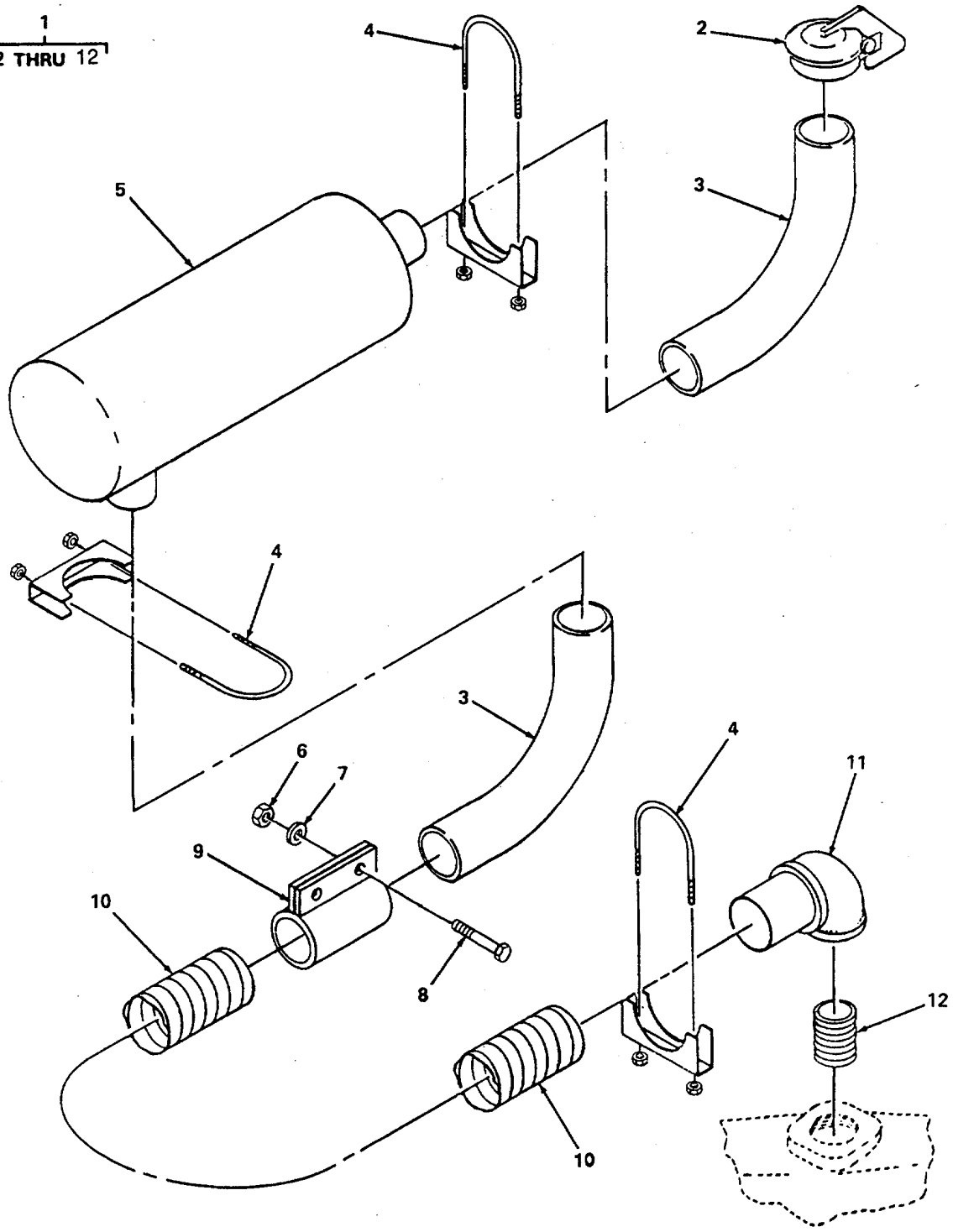

4764-001

Figure 1. Exhaust System.

SECTION II

TM 5-4310-368-24P

(1) ITEM NO	(2) SMR CODE	(3) FSCM	(4) PART NUMBER	(5) DESCRIPTION AND USABLE ON CODES (UOC) GROUP 01 EXHAUST MUFFLER FIG. 1. EXHAUST SYSTEM	(6) QTY
1	XBFZZ	57328	20670-1-000428	EXHAUST, SYS, ENGINE	1
2	PBOZZ	26151	202-0001	CAP ASSEMBLY, PROTEC	1
3	PAOZZ	57328	20670-3-000668	ELBOW EXHAUST 2 O.D. X 90 DEG.....	2
4	PBOZZ	94257	35413	CLAMP MUFFLER 2 ¼ IN.....	3
5	PAOZZ	18265	MAM06-0158	MUFFLER, EXHAUST.....	1
6	XDOZZ	57328	52008-S	NUT, PLAIN, HEXAGON 7/16-20 UNF	2
				GRADE 5	
7	XDOZZ	57328	55007-S	WASHER, FLAT 7/16 I.D X 1 O.D X.....	2
				065 T.....	
8	PAOZZ	96906	MS90727-92	SCREW, CAP, HEXAGON H7/16-20 UNF X.....	10
				2 ¼ L.....	
9	PBOZZ	18265	KYX00-4537	SEAL, CLAMP 2 ¼ IN O D	1
10	PAOZZ	57328	20635-3-000606	PIPE, EXHAUST	1
11	PBOZZ	57328	20635-3-000605	ADAPTER, ELBOW 90 DEG ENGINE	1
				EXHAUST	
12	PBOZZ	57328	20670-1-000428-1	NIPPLE, PIPE	1
END OF FIGURE					

SECTION II

1
2 THRU 8

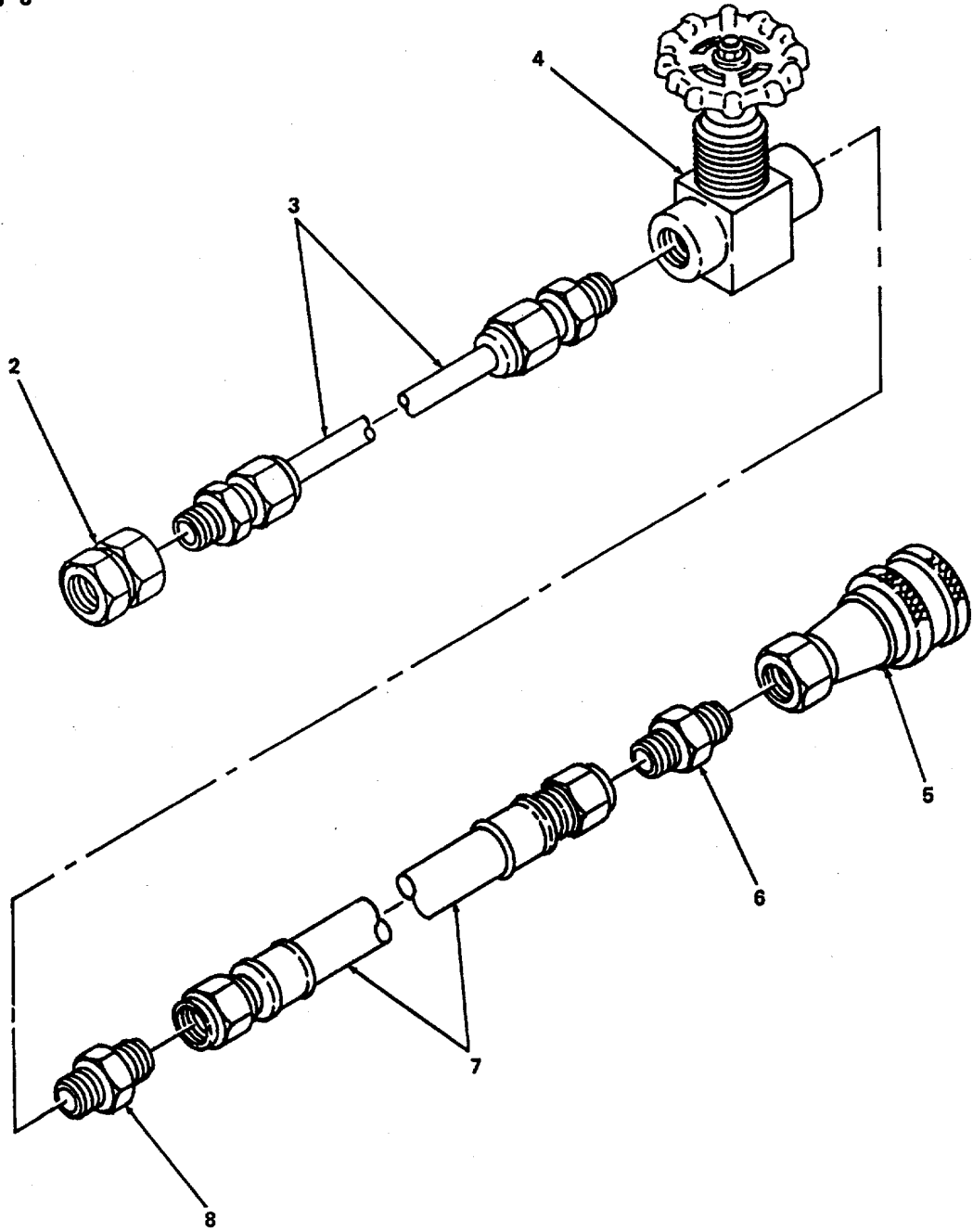

4764-002

Figure 2. Air Service Hose Assembly.

SECTION III. SPECIAL TOOLS LIST

(Not Applicable)

SECTION II

TM 5-4310-368-24P

(1) ITEM NO	(2) SMR CODE	(3) FSCM	(4) PART NUMBER	(5) DESCRIPTION AND USABLE ON CODES (UOC)	(6) QTY
-------------------	--------------------	-------------	-----------------------	--	------------

GROUP 02 SERVICE HOSE AND FITTINGS

FIG. 2 AIR SERVICE HOSE ASSEMBLY

1	XDOOZ	57328	20635-3-000651	AIR SERVICE HOSE AS.....	1
2	PAOZZ	57328	20635-3-000594	ADAPTER, SPECIAL	1
3	PBOZZ	57328	20635-1-000650	TUBE ASSEMBLY, METAL.....	1
4	PAOZZ	57328	20635-1-000615	VALVE, FLOW CONTROL.....	1
5	PAOZZ	96906	MS51500A4S	ADAPTER, STRAIGHT, PI.....	1
6	XDOZZ	96906	MS51500A5S	ADAPTER, STRAIGHT, PI.....	1
7	PAOZZ	50599	A29233	HOSE ASSEMBLY, NONME.....	1
8	PAOZZ	73992	2-H16C	COUPLING HALF, QUICK	1

END OF FIGURE

SECTION II

1
2 THRU 51

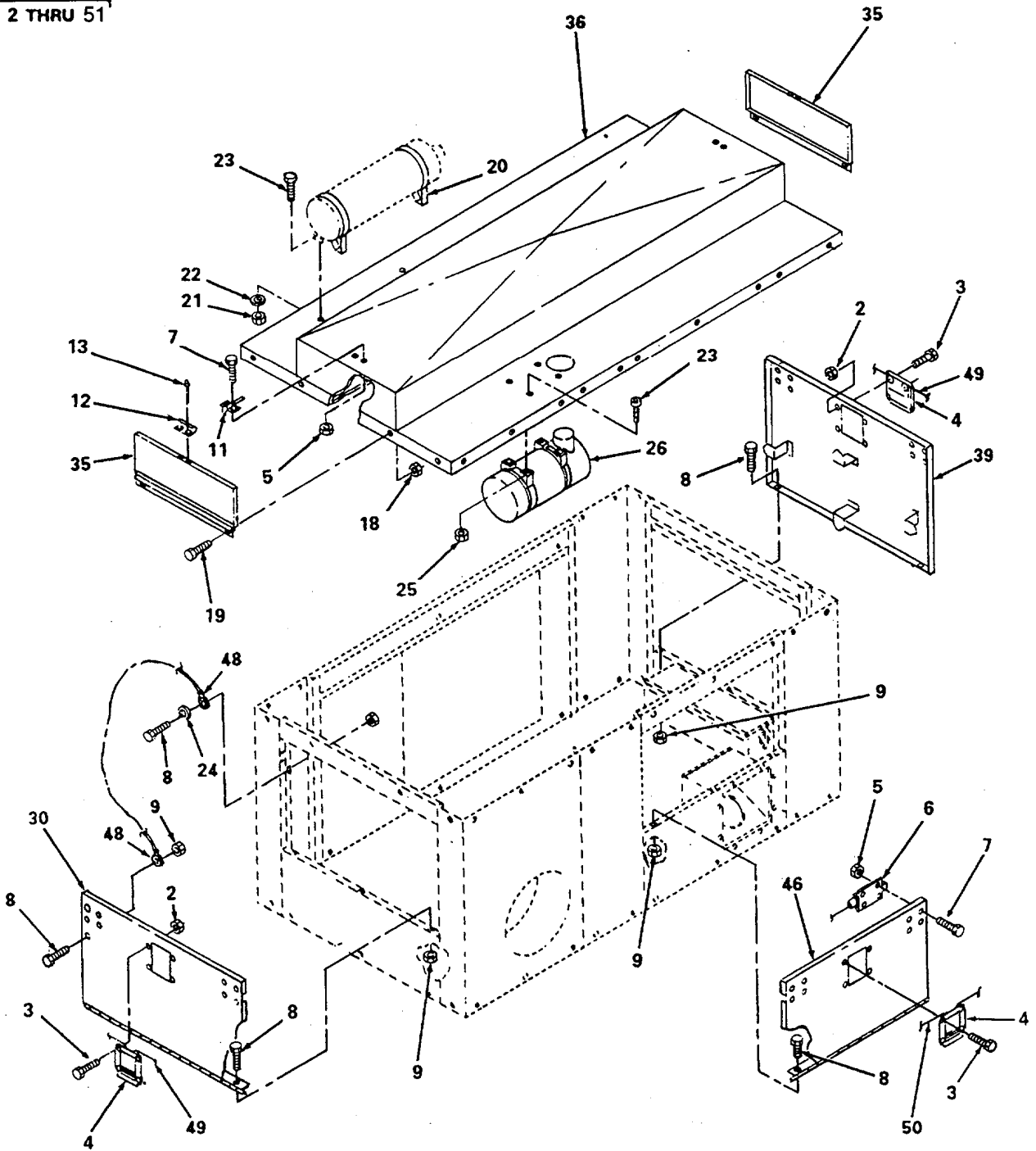

Figure 3. Enclosure Assembly (Sheet 1 of 2).

SECTION II

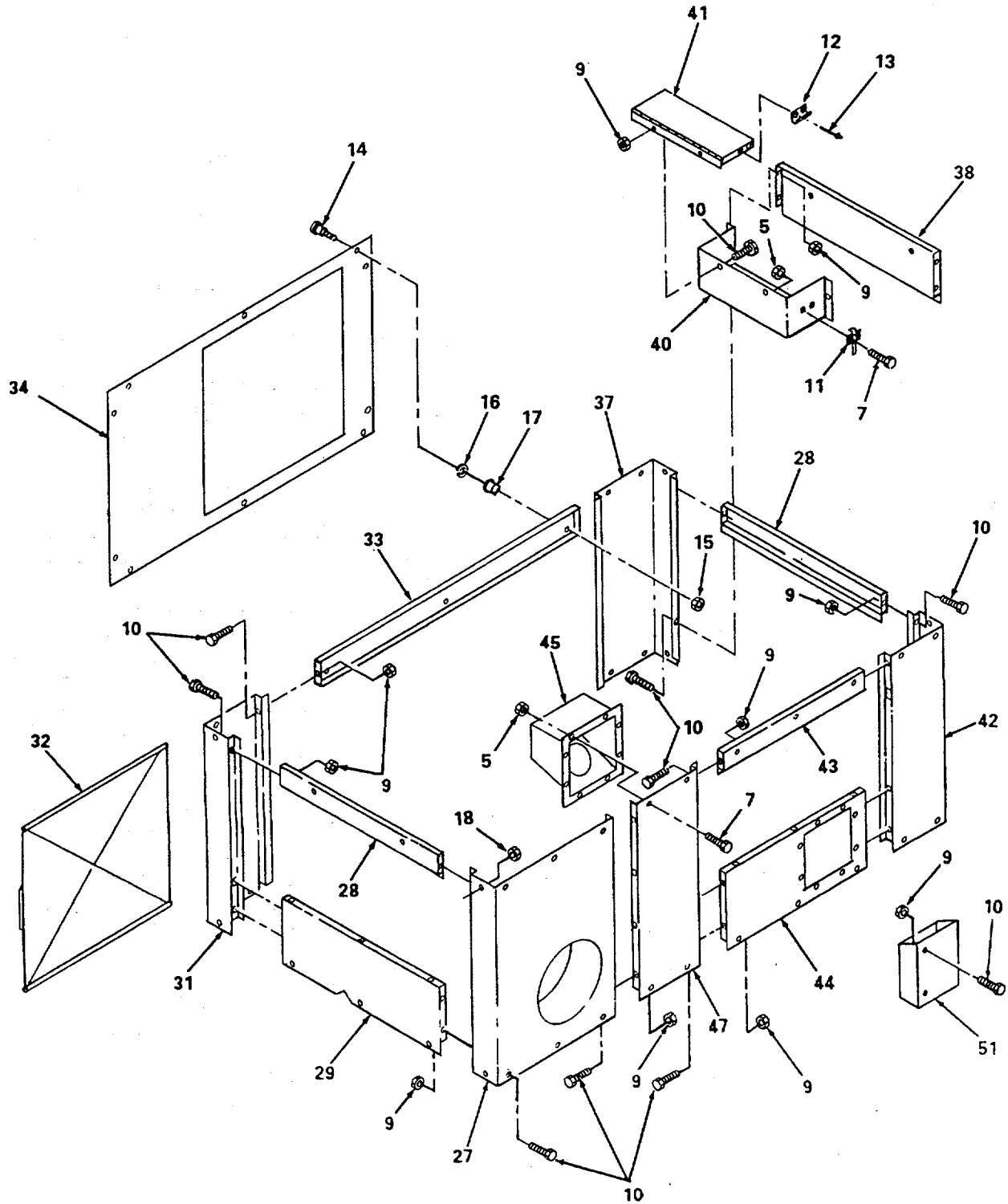

Figure 3. Enclosure Assembly (Sheet 2 of 2).

SECTION II

TM 5-4310-368-24P

(1) ITEM NO	(2) SMR CODE	(3) FSCM	(4) PART NUMBER	(5) DESCRIPTION AND USABLE ON CODES (UOC)	(6) QTY
GROUP 03 COMPRESSOR ENCLOSURE					
FIG. 3 ENCLOSURE ASSEMBLY					
1	XBOFH	57328	20625-1-000350	ENCLOSURE ASSY.....	1
2	XDOZZ	57328	53002-S	NUT, SELF-LOCKING, HE NO. 8-32 UNC	12
3	PAOZZ	57328	63008-S	SCREW, MACHINE	12
4	XBOZZ	19220	2-4971-51	LOCK, PADDLE	3
5	PAOZZ	57328	53003-S	NUT, SELF-LOCKING, HE NO. 10-32 UNF.....	12
6	PAOZZ	19220	565699-6	BOLT	6
7	PAOZZ	57328	63015-S	SCREW, MACHINE NO. 10-32 UNF X 1/2 L.....	6
8	PAOZO	96906	MS35206-279	SCREW, MACHINE 1/4-20 UNC X 1/2 L GRADE 5.	1
9	PAOZZ	57328	53004-S	NUT, SELF LOCKING 1/4-20 UNC.....	9
10	XDFZZ	57328	60022-S	SCREW, TAPPING, THREA 1/4-20 UNC X.....	57
				1/2 L GRADE 5.....	
11	PBOZZ	71286	20L01-3-1AA	CATCH, CLAMPING	2
12	PBOZZ	71286	20L02-1-1AA	STRIKE, CATCH.....	2
13	PAOZZ	57328	70001-S	RIVET, BLIND 1/8 DIA X .400L	4
14	PAOZZ	71286	99S10-03A1	STUD ASSEMBLY, TURNL.....	10
15	PAOZZ	71286	15R10-1AC	NUT, PLAIN, HEXAGON.....	10
16	PAOZZ	71286	99W10-01A1	WASHER, LOCK.....	10
17	PAOZZ	71286	99R10-01A1	RECEPTACLE, TURNLOCK	10
18	PAOZZ	57328	61004-S	NUT, PLAIN, EXTENDED 1/4-20 UNC	29
				GRADE 5.	
19	PAOZH	96906	MS90728-6	SCREW, CAP, HEXAGON H 1/4-20 UNC X.....	1
				3/4 L GRADE 5.....	
20	PBOZZ	18265	P00-2351	CLAMP, LOOP.....	2
21	PAOZZ	57328	52005-S	NUT, PLAIN, HEXAGON 3/8-16 UNC.....	4
				GRADE 5.	
22	PAOZZ	57328	56006-S	WASHER, LOCK 3/8 X .070 T.....	4
23	PAOZZ	57328	51069-S	SCREW, CAP, HEXAGON H 3/8-16 UNC X.....	8
				1/2 IN. L	
24	XDOZZ	57328	55004-S	WASHER, FLAT 1/4 ID X 1/2 OD X.....	4
				065 T.....	
25	XDOZZ	57328	53008-S	NUT, SELF-LOCKING, HE 3/8-16 UNC.....	4
26	XBOZZ	18265	FWG06-5012	FILTER, AIR.....	1
27	XBOFH	57328	20625-3-000371	PANEL, ENG CORNER.....	1
28	XBOFH	57328	20625-3-000507	PANEL, TOP FRONT AND TOP	2
29	XBOFH	57328	20625-3-000508	PANEL, ENGINE.....	1
30	XBOFH	57328	20625-3-000402	DOOR, ENGINE.....	1
31	XBOFH	57328	20625-3-000372	PANEL, FRONT CORNER	1
32	XBOFH	57328	20625-3-000437	DOOR, CORNER COMPRESSOR COOLING.....	1
				INLET COVER.	
33	XBOFH	57328	20625-3-000510	PANEL, COOLING AIR SIDE	1
34	XBOFH	57328	20625-3-000438	DOOR, INLET COMPRESSOR COOLING.....	1
				SLIDE ASSY	
35	XBOFH	57328	20625-3-000530	DOOR, AIR OUT ROOF.....	2
36	XBOFH	57328	20625-3-000400	PANEL, ROOF ENCLOSURE	1
37	XBOFH	57328	20625-3-000373	PANEL, CORNER COMPRESSOR.....	1
38	XBOFH	57328	20625-3-000399	PANEL, TOOL BOX	1

SECTION II

TM 5-4310-368-24P

(1) ITEM NO	(2) SMR CODE	(3) FSCM	(4) PART NUMBER	(5) DESCRIPTION AND USABLE ON CODES (UOC)	(6) QTY
39	XBOFH	57328	20625-3-000401	PANEL, INSTRUMENT DOOR.....	1
40	XBOFH	57328	20625-3-000515	BOX TOOL.....	1
41	XBOFH	57328	20625-3-000516	LID TOOL BOX	1
42	XBOFH	57328	20625-3-000505	PANEL, CORNER BACK.....	1
43	XBOFH	57328	20625-3-000509	PANEL, SIDE DEHYDRATORS	1
44	XBOFH	57328	20625-3-000413	PANEL, FUEL FILL SIDE	1
45	XBOFH	57328	20625-3-000414	BOX, FUEL FILL	1
46	XBOFH	57328	20625-3-000436	ENCL DOOR ACCESS DEHYDRATORS.....	1
47	XBOFH	57328	20625-3-000506	PANEL, ENG SIDE AIR FILTER.....	1
48	PAFZZ	57328	20625-3-000529	DOOR CHECK CABLE.....	4
49	PAFZZ	57328	20625-3-000620	LATCH CABLE END DOORS.....	2
50	PAFZZ	57328	20625-3-00619	LATCH DEHYDRATORS DOOR CABLE.....	2
51	XBOFH	57328	20655-3-000514	BOX, DOCUMENT	1

END OF FIGURE

SECTION II

1
2 THRU 64

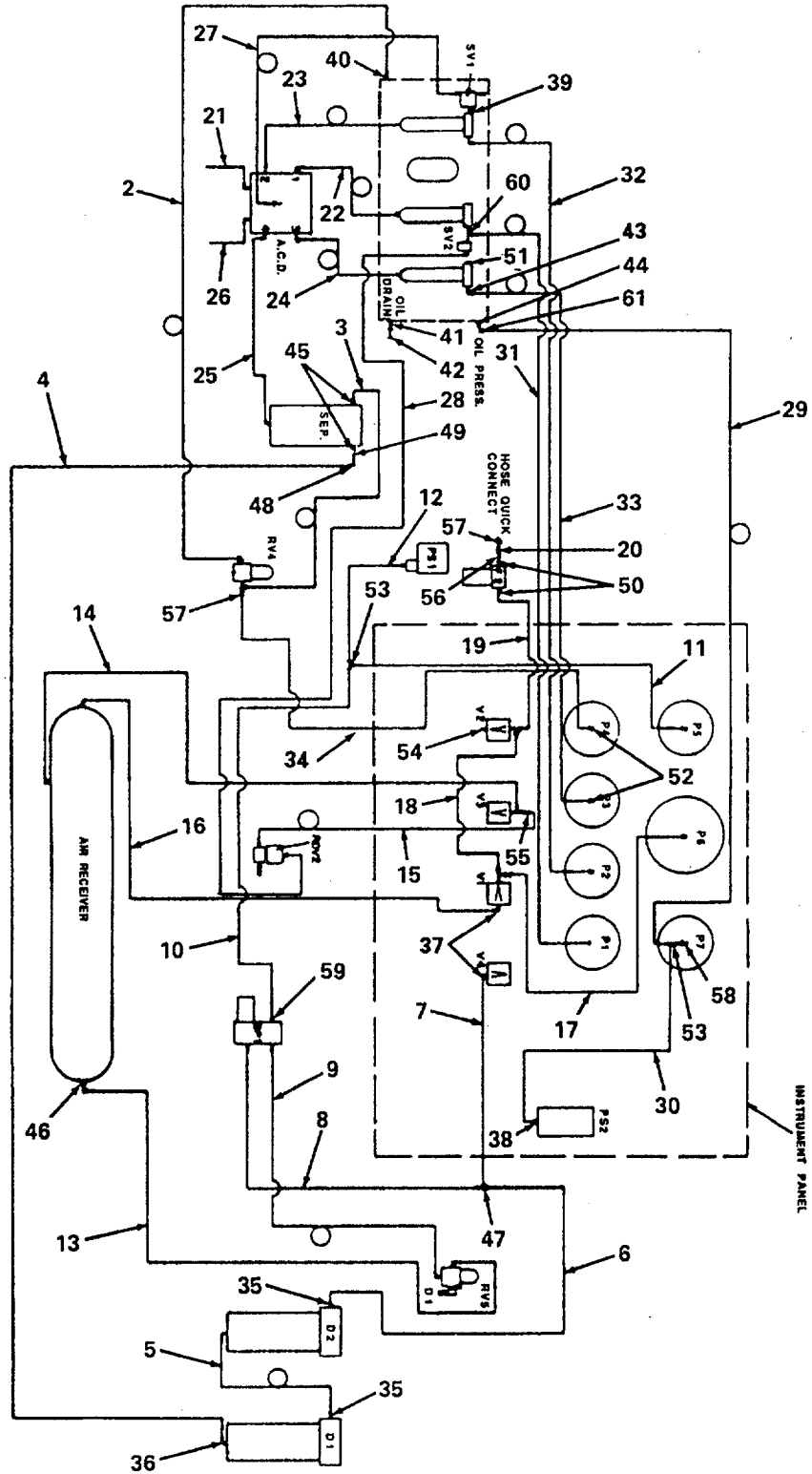

Figure 4. Tubing Installation.

(1) ITEM NO	(2) SMR CODE	(3) FSCM	(4) PART NUMBER	(5) DESCRIPTION AND USABLE ON CODES (UOC)	(6) QTY
GROUP 04 FUEL LINES AND FITTINGS					
FIG. 4 TUBING INSTALLATION					
1	XBFZZ	57328	20993-1-000531	TUBING INSTALLATION	1
2	XDOZZ	57328	20510-3-000444	TUBE ASSEMBLY, METAL T1.....	1
3	XDOZZ	57328	20510-3-000445	TUBE ASSEMBLY, METAL T2.....	1
4	XDDZZ	57328	20510-3-000446	TUBE ASSEMBLY, METAL T3.....	1
5	XDOZZ	57328	20510-3-000447	TUBE ASSEMBLY, METAL T4.....	1
6	PBOZZ	57328	20510-3-000448	TUBE ASSEMBLY, METAL T5.....	1
7	XDOZZ	57328	20510-3-000449	TUBE ASSEMBLY, METAL T6.....	1
8	PBOZZ	57328	20510-3-000450	TUBE ASSEMBLY, METAL T7.....	1
9	PBOZZ	57328	20510-3-000451	TUBE ASSEMBLY, METAL T8.....	1
10	XDOZZ	57328	20510-3-000452	TUBE ASSEMBLY, METAL T9.....	1
11	XDOZZ	57328	20510-3-000453	TUBE ASSEMBLY, METAL T10.....	1
12	XDOZZ	57328	20510-3-000454	TUBE ASSEMBLY, METAL T11.....	1
13	PBOZZ	57328	20510-3-000455	TUBE ASSEMBLY, METAL T12.....	1
14	XDOZZ	57328	20500-3-000456	TUBE ASSEMBLY, METAL T13.....	1
15	XDOZZ	57328	20510-3-000457	TUBE ASSEMBLY, METAL T14.....	1
16	XDOZZ	57328	20510-3-000458	TUBE ASSEMBLY, METAL T15.....	1
17	XDOZZ	57328	20510-3-000459	TUBE ASSEMBLY, METAL T16.....	1
18	XDOZZ	57328	20510-3-000460	TUBE ASSEMBLY, METAL T17.....	1
19	XDOZZ	57328	20510-3-000461	TUBE ASSEMBLY, METAL T18.....	1
20	XDOZZ	57328	20510-3-000462	TUBE ASSEMBLY, METAL T19.....	1
21	XDOZZ	57328	20510-3-000463	TUBE ASSEMBLY, METAL T20.....	1
22	XDOZZ	57328	20510-3-000464	TUBE ASSEMBLY, METAL T21.....	1
23	XDOZZ	57328	20510-3-000465	TUBE ASSEMBLY, METAL T22.....	1
24	PBOZZ	57328	20510-3-000466	TUBE ASSEMBLY, METAL T23.....	1
25	XDOZZ	57328	20510-3-000467	TUBE ASSEMBLY, METAL T24.....	1
26	XDOZZ	57328	20510-3-000468	TUBE ASSEMBLY, METAL T25.....	1
27	XDOZZ	57328	20510-3-000469	TUBE ASSEMBLY, METAL T26.....	1
28	PBOZZ	57328	20510-3-000470	TUBE ASSEMBLY, METAL T27.....	1
29	XDOZZ	57328	20510-3-000471	TUBE ASSEMBLY, METAL T28.....	1
30	XDOZZ	57328	20510-3-000472	TUBE ASSEMBLY, METAL T29.....	1
31	XDOZZ	57328	20510-3-000474	TUBE ASSEMBLY, METAL T31.....	1
32	XDOZZ	57328	20510-3-000475	TUBE ASSEMBLY, METAL T32.....	1
33	PBOZZ	57328	20510-3-000476	TUBE ASSEMBLY, METAL T33.....	1
34	PBOZZ	57328	20510-3-000477	TUBE ASSEMBLY, METAL T34.....	1
35	PBOZZ	02570	SS-400-1-4	ADAPTER, STRAIGHT, PI	10
36	PBOZZ	02570	SS-400-2-4	ELBOW, PIPE TO TUBE.....	16
37	PBOZZ	02570	SS-400-3-4TMT	TEE, PIPE TO TUBE.....	4
38	PBOZZ	02570	SS-200-1-2	ADAPTER, STRAIGHT, PI	1
39	XDOZZ	11649	SS-4-HN	NIPPLE, HEX 1/4 NPT	1
40	XDOZZ	02570	SS-400-R-5	REDUCER	1
41	XDOZZ	11649	SS-8-A-8RP	COUPLING, PIPE	1
42	PBOZZ	45681	AB-8X8-S	ADAPTER, STRAIGHT, PI	1
43	PBOZZ	02570	SS-200-2-4	ELBOW, PIPE TO TUBE.....	3
44	PBOZZ	11649	SS-2-A-2RP	COUPLING, PIPE	1
45	XDOZZ	30780	6-1/4F50G-SS	ADAPTER, STRAIGHT, PI	2
46	PBOZZ	11649	SS-8-RB-4	REDUCER, BUSHING.....	2
47	XDOZZ	02570	SS400-3	TEE, TUBE	1
48	PAFZZ	02570	SS-400-2-4	ELBOW, PIPE TO TUBE 90 DEG	4

SECTION II

TM 5-4310-368-24P

(1) ITEM NO	(2) SMR CODE	(3) FSCM	(4) PART NUMBER	(5) DESCRIPTION AND USABLE ON CODES (UOC)	(6) QTY
49	PBOZZ	16166	CV-4MSS	VALVE, CHECK	1
50	PBOZZ	02570	SS-400-1-6ST	ADAPTER, STRAIGHT, TU.....	2
51	XBOZZ	11649	SS-4-P	PLUG, 1/4 NPT	1
52	PBOZZ	02570	SS-200-7-4	ADAPTER, STRAIGHT, PI	7
53	XDOZZ	02570	SS-200-3	TUBE UNION 1/8 IN.....	2
54	PBOZZ	18034	B-4CP2-1	VALVE, CHECK	1
55	PBOZZ	02570	SS-200-R-4	REDUCER, TUBE	3
56	PBOZZ	02570	SS-400-11-4	ADAPTER, STRAIGHT, PI	1
57	PBOZZ	73992	2-K16C	COUPLING HALF, QUICK	1
58	XDOZZ	11649	SS-2-TA-7-4	ADAPTER, STRAIGHT, PI	1
59	PBOZZ	02570	SS-200-1-4	ADAPTER, STRAIGHT, PI	3
60	PBOZZ	11649	SS-4-MT	TEE, PIPE.....	1

END OF FIGURE

SECTION II

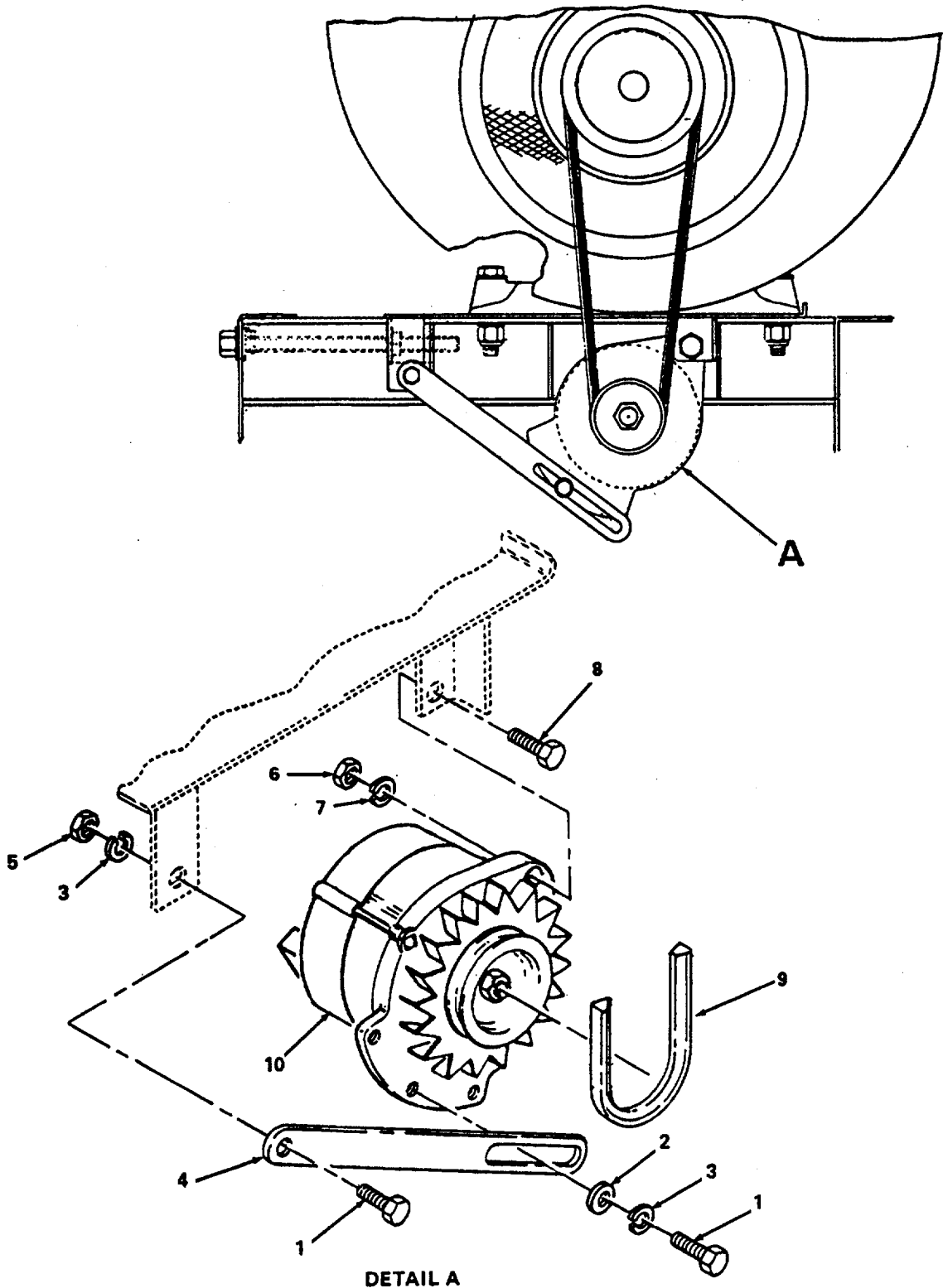

Figure 5. Alternator Mounting.

SECTION II

TM 5-4310-368-24P

(1) ITEM NO	(2) SMR CODE	(3) FSCM	(4) PART NUMBER	(5) DESCRIPTION AND USABLE ON CODES (UOC)	(6) QTY
GROUP 06 ALTERNATOR ASSEMBLY					
FIG. 5 ALTERNATOR MOUNTING					
1	PAOZZ	96906	MS90728-32	BOLT, MACHINE 5/16-18 UNC X 3/4.....	2
				IN. L.	
2	PADZZ	57328	55005-S	WASHER, FLAT 5/16 -I.D X 3/4 O.D X.....	1
				.065 T.....	
3	PAOZZ	57328	56005-S	WASHER, LOCK 5/16 X .056 T.....	2
4	XBOFF	57328	20670-3-000418	LINK, ADJUSTING ALTERNATOR.....	1
5	XDOZZ	57328	52003-S	NUT, PLAIN, HEXAGON 5/16-18 UNC.....	1
				GRADE 5.	
6	PAOZZ	57328	52009-S	NUT, PLAIN, HEXAGON 1/2-13 UNC.....	1
				GRADE 5.	
7	XDOZZ	57328	57016-S	WASHER, LOCK 1/2 EXTERIOR TOOTH.....	1
8	PAOZZ	96906	MS90728-116	SCREW, CAP, HEXAGON H 1/2-13 UNC X.....	1
				2 1/4 L.	
9	PAOZZ	71198	4L360	BELT, V.....	1
10	PAFZZ	31211	10-54	GENERATOR, ENGINE AC	1

END OF FIGURE

SECTION II

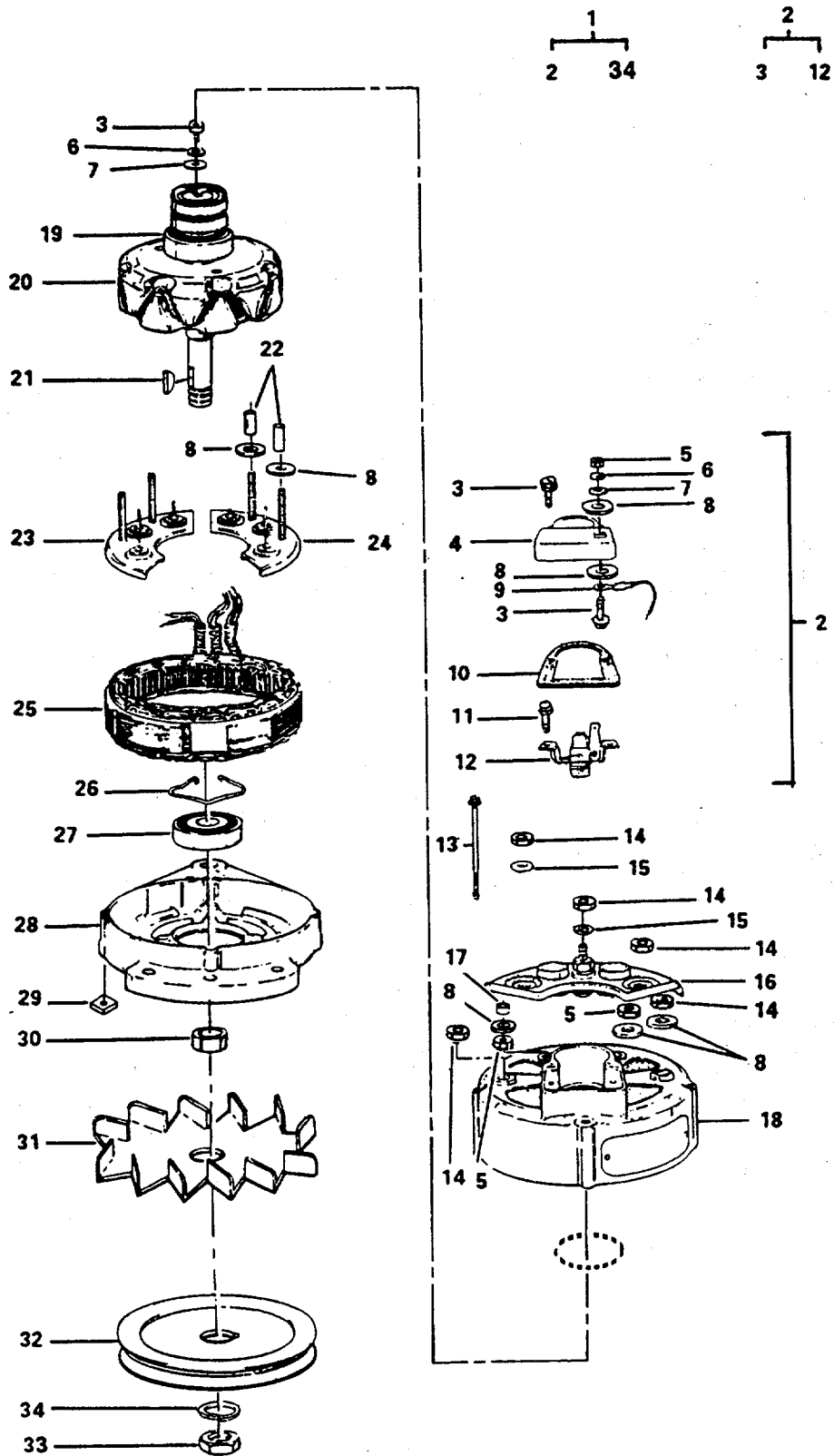

Figure 6. Alternator Assembly.

SECTION II

TM 5-4310-368-24P

(1) ITEM NO	(2) SMR CODE	(3) FSCM	(4) PART NUMBER	(5) DESCRIPTION AND USABLE ON CODES (UOC)	(6) QTY
GROUP 06 ALTERNATOR ASSEMBLY					
FIG. 6 ALTERNATOR ASSEMBLY					
1	XBFZZ	57328	20670-1-000569	ENGINE AND ALTERNATOR TO FRAME	1
				SUBASSEMBLY (SEE FIG. 5, ITEM 10)	
2	PAFZZ	31211	5-151	REGULATOR, ENGINE GE	1
3	PBFZZ	31211	20-99	SCREW, TAPPING, THREA 10 X 1/2	3
4	PAFZZ	31211	3-6	COVER, BRUSH HOLDER.....	1
5	PAFZZ	31211	20-146	NUT, PLAIN, HEXAGON 1/4-20.....	1
6	XDFZZ	94990	4S119331	WASHER, LOCK 1/4.....	1
7	PAFZZ	31211	20-92	SPACER 7/16.....	1
8	PBFZZ	31211	15-3	INSULATOR, WASHER	2
9	PAFZZ	31211	1-29	SEMICONDUCTOR DEVIC.....	1
10	PBFZZ	31211	11-25	PACKING, PREFORMED.....	1
11	PBFZZ	94990	20-32	SCREW, TAPPING 8X12	2
12	PAFZZ	31211	3-13	DUST SHIELD, BRUSH	1
13	PBFZZ	31211	20-1	BOLT, MACHINE	4
14	PBFZZ	94990	4A40771A01	INSULATOR, WASHER	1
15	PBFZZ	31211	20-34	NUT, PLAIN, HEXAGON.....	2
16	PAFZZ	44185	NW15979	HOLDER ASSEMBLY, ELE.....	1
17	PAFZZ	31211	15-2	INSULATOR, BUSHING.....	1
18	XDFZZ	94990	14-18	HOUSING, REAR, GENERA.....	1
19	PAFZZ	31211	11-21	BEARING, BALL, ANNULA	1
20	PAFZZ	31211	12-1	ROTOR, GENERATOR.....	1
21	PAFZZ	94990	20-7	KEY, WOODRUFF.....	1
22	PBFZZ	94990	14A40627A01	SPACER, SPECIAL.....	2
23	PAFZZ	31211	48C40666A16	SEMICONDUCTOR DEVIC.....	1
24	PAFZZ	34623	3207850	SEMICONDUCTOR DEVIC.....	1
25	PBFZZ	31211	13-18	STATOR, ENGINE GENER.....	1
26	PAFZZ	31211	11-3	RING, RETAINING.....	1
27	PAFZZ	94990	43B40540A04	BEARING, BALL, ANNULA	1
28	PAFZZ	94990	14-1	HOUSING, FRONT, GENER.....	1
29	PBFZZ	94990	20-3	NUT, PLAIN, SQUARE.....	4
30	PAFZZ	94990	20-33	NUT, LOCK 10-24.....	6
31	PAFZZ	94990	7-8	IMPELLER, FAN, CENTRI	1
32	PBOZZ	66289	MD314C	PULLEY, GROOVE.....	1
33	PBOZZ	94990	2A41435A	NUT, PLAIN, HEXAGON.....	1
34	PAOZZ	94990	20-5	WASHER, LOCK.....	1

END OF FIGURE

SECTION II

8
9 THRU 24

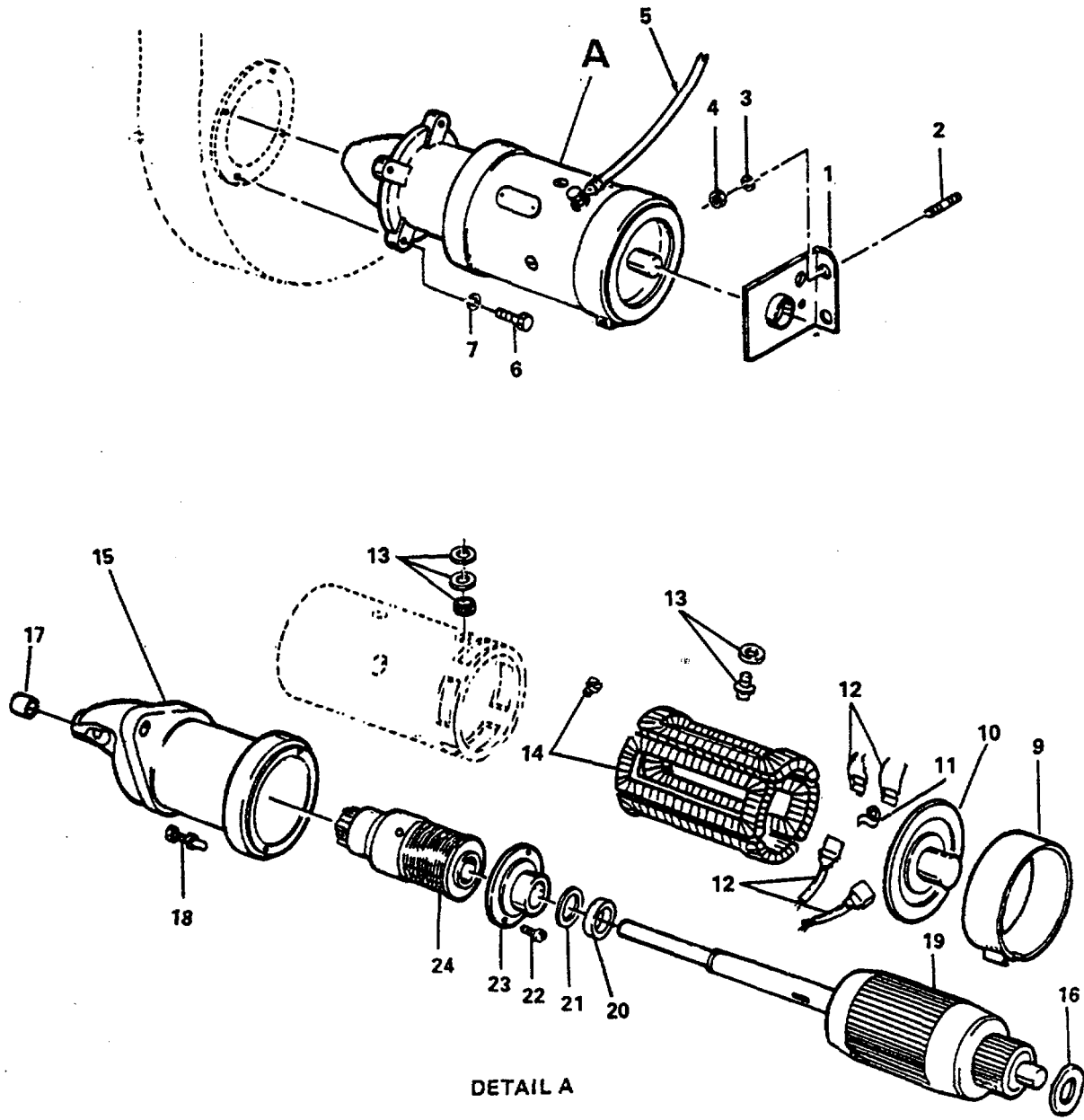

Figure 7. Starter Assembly.

SECTION II

TM 5-4310-368-24P

(1) ITEM NO	(2) SMR CODE	(3) FSCM	(4) PART NUMBER	(5) DESCRIPTION AND USABLE ON CODES (UOC)	(6) QTY
GROUP 07 STARTER ASSEMBLY, ENGINE					
FIG. 7 STARTER ASSEMBLY					
1	XBOZZ	66289	PG514A	BRACKET, STARTER SUP.....	1
2	PAOZZ	66289	PC396	STUD, PLAIN.....	2
3	XDOZZ	96906	MS35338-45	WASHER, LOCK.....	2
4	PAOZZ	11083	1B4202	NUT, PLAIN, HEXAGON.....	2
5	XBOZZ	78174	A19-1L	STARTER CABLE ASSY.....	1
6	PAOZZ	66289	PB187	BOLT, MACHINE.....	3
7	PAOZZ	66289	PE5A	WASHER, LOCK.....	3
8	PAOFF	19728	MBG4141T	STARTER, ENGINE, ELEC.....	1
9	XBOZZ	19728	MZ-1024U	BAND, COVER.....	1
10	PAFZZ	19728	MZ2002Q	COMMUTATOR-END HEAD.....	1
11	PAFZZ	19728	MZ-19S	SPRING SET, BRUSH.....	1
12	PAFZZ	19728	MBG2012S	BRUSH SET, ELECTRICAL.....	1
13	PAFZZ	19728	P90-743	TERMINAL, STUD.....	1
14	PAFZZ	19728	MBG3005AS	FIELD COIL PACKAGE.....	1
15	XDFZZ	19728	PS-233DBS	HOUSING.....	1
16	PAFZZ	19728	P90-448	THRUST WASHER PACKA.....	1
17	PAFZZ	19728	MZ-364	BEARING, SLEEVE.....	1
18	PAFZZ	19728	MZ-19S	SPRING SET, BRUSH.....	4
19	PAFZZ	19728	MBG2411	ARMATURE.....	1
20	XDFZZ	80201	069WP16	SEAL, PLAIN ENCASED.....	1
21	PAFZZ	19728	MZ-359	GASKET.....	1
22	PAFZZ	19728	P90-822	SCREW, MACHINE.....	1
23	XDFZZ	19728	MZ-1360	BEARING, SLEEVE.....	1
24	PAFZZ	72850	480369	DRIVE, ENGINE, ELECTR.....	1

END OF FIGURE

SECTION II

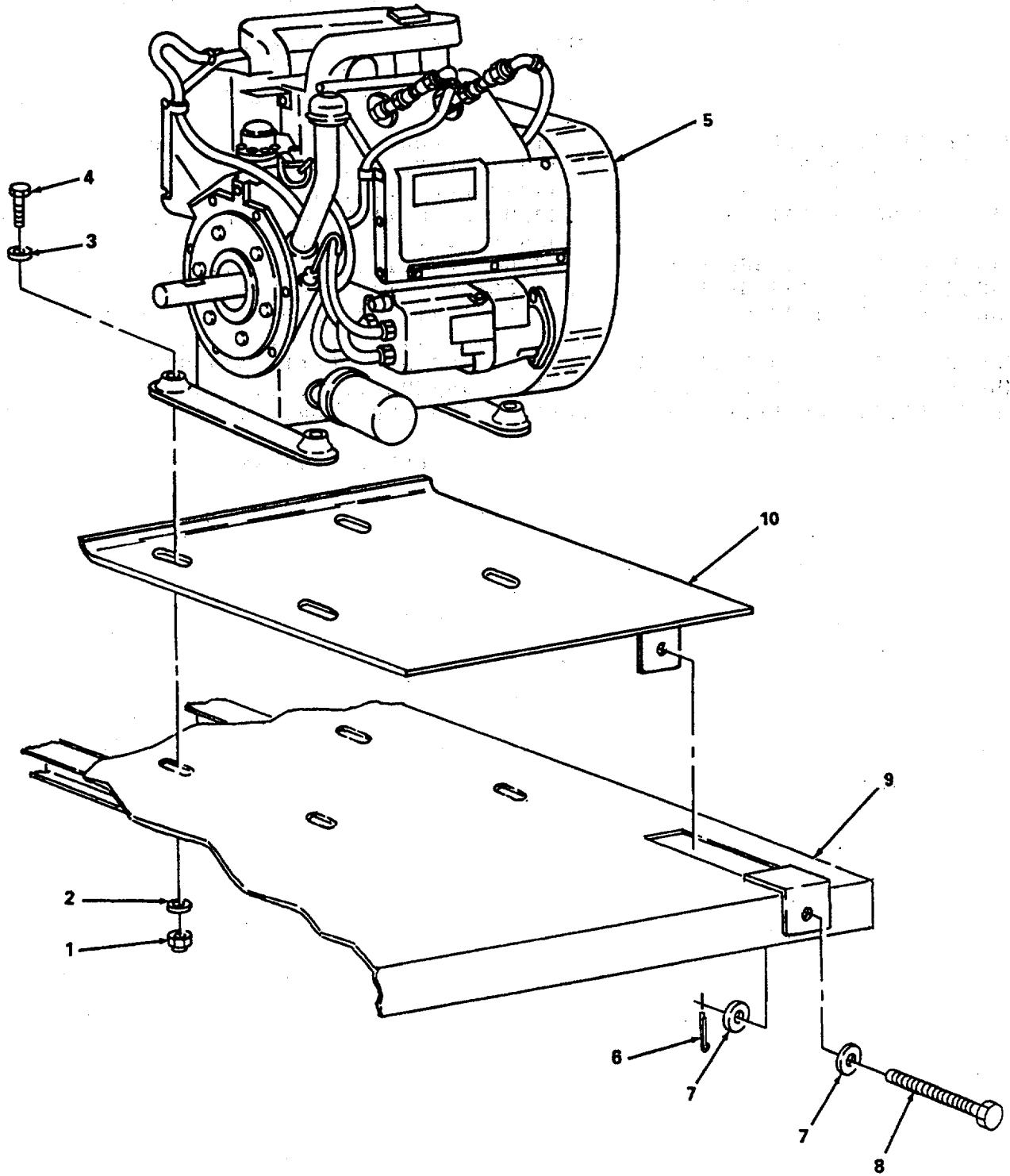

Figure 8. Engine Assembly Mounting.

4764-008

SECTION II

TM 5-4310-368-24P

(1) ITEM NO	(2) SMR CODE	(3) FSCM	(4) PART NUMBER	(5) DESCRIPTION AND USABLE ON CODES (UOC)	(6) QTY
GROUP 08 ENGINE ASSEMBLY					
FIG. 8 ENIGINE ASSEMBLY MOUNTING					
1	PAOZZ	57328	53012-S	NUT, SELF-LOCKING, HE 1/2-13 UNC.....	4
2	XDOZZ	57328	55008-S	WASHER, FLAT.....	4
3	XDOZZ	57328	55008-S	WASHER, FLAT.....	4
4	PAOZZ	96906	MS90728-118	SCREW, CAP, HEXAGON H 1/2-13 UNC X.....	4
				2 3/4 L.....	
5	PAOFF	66289	VH4D SPEC415742	ENGINE, GASOLINE	1
6	PAOZZ	96906	MS24665-355	PIN, COTTER 1/8 DIA X 1 1/4 L.....	1
7	XDOZZ	57328	55008-S	WASHER, FLAT 1/2 I.D X 1 1/8 O.D X.....	2
				095 T.....	
8	PAOZZ	57328	20670-3-000524	SCREW ENG BASE PLATE ADJUSTING.....	1
9	XBFFH	57328	20760-3-000341	FRAME ASSEMBLY.....	1
10	XBFFZ	57328	20615-3-000416	BASE PLATE, ENG HLDR	1

END OF FIGURE

SECTION II

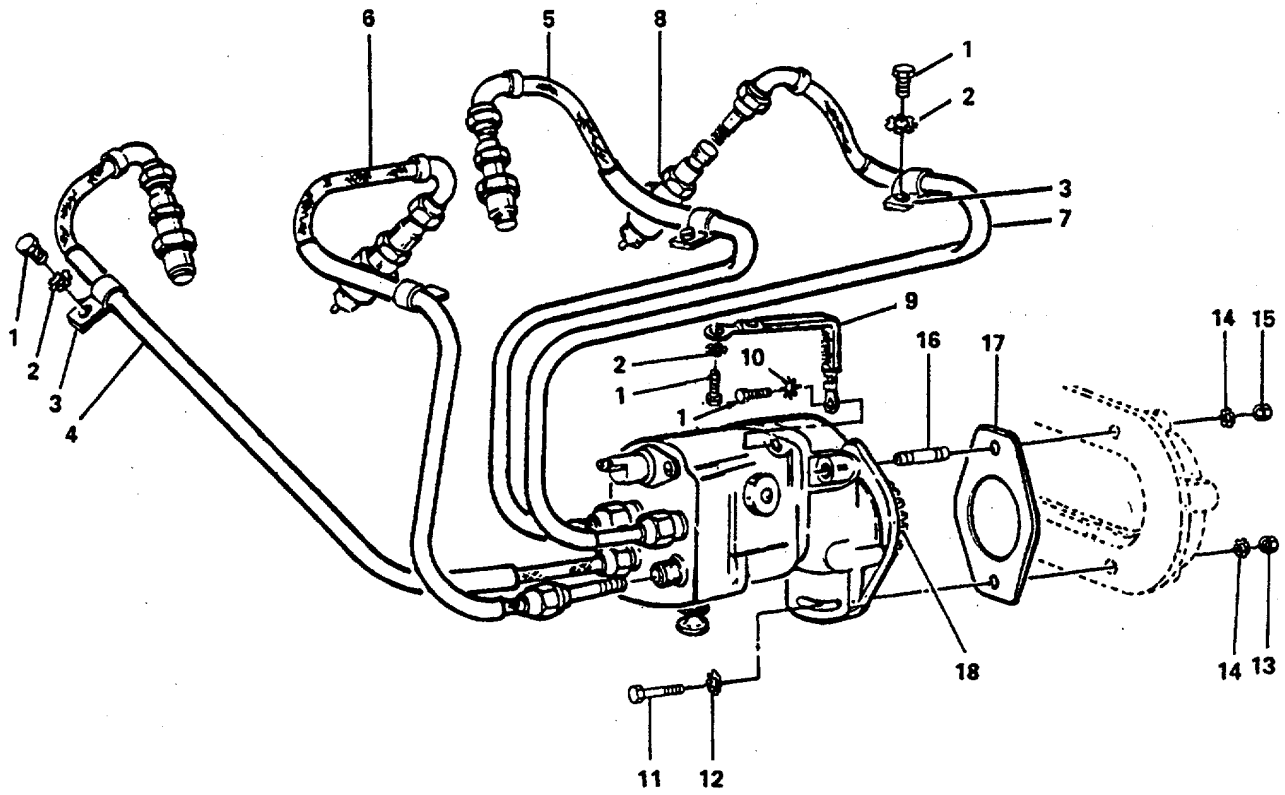

Figure 9. Spark Plugs and Magneto.

SECTION II

TM 5-4310-368-24P

(1) ITEM NO	(2) SMR CODE	(3) FSCM	(4) PART NUMBER	(5) DESCRIPTION AND USABLE ON CODES (UOC)	(6) QTY
-------------------	--------------------	-------------	-----------------------	--	------------

GROUP 08 ENGINE ASSEMBLY

FIG. 9 SPARK PLUGS AND MAGNETO

1	PAOZO	96906	MS35206-277	SCREW, MACHINE	5
2	XDOZZ	66289	PE-34-A	WASHER, LOCK.....	5
3	XBOZZ	66289	PG558	CLIP.....	4
4	PBOZZ	66289	YD300-32	LEAD, IGNITION, ENGIN.....	1
5	PBOZZ	66289	YD300-40	LEAD, IGNITION, ENGIN.....	1
6	PBOZZ	96906	MS51011-10	LEAD, IGNITION, ENGIN.....	1
7	PBOZZ	66289	YD300-32	LEAD, IGNITION, ENGIN.....	1
8	PAOZO	96906	MS51009-1	SPARK PLUG	4
9	PBOZZ	00642	XH-6648	LEAD, ELECTRICAL	1
10	PAOZZ	66289	PE45	WASHER	1
11	PAOZZ	96906	MS90725-67	SCREW, CAP, HEXAGON H	1
12	PBHZZ	96906	MS45904-76	WASHER, LOCK.....	1
13	PAOZZ	96906	MS51967-8	NUT, PLAIN, HEXAGON	1
14	PBHZZ	66289	PE-56-A	WASHER, LOCK.....	1
15	PAHZZ	66289	PD11	NUT, PLAIN, HEXAGON	1
16	PBHZZ	66289	PC110	STUD, PLAIN	1
17	PBOZZ	66289	QD616	GASKET	1
18	PBFZZ	66289	GD93C4	GEAR, HELICAL	1
				END OF FIGURE	

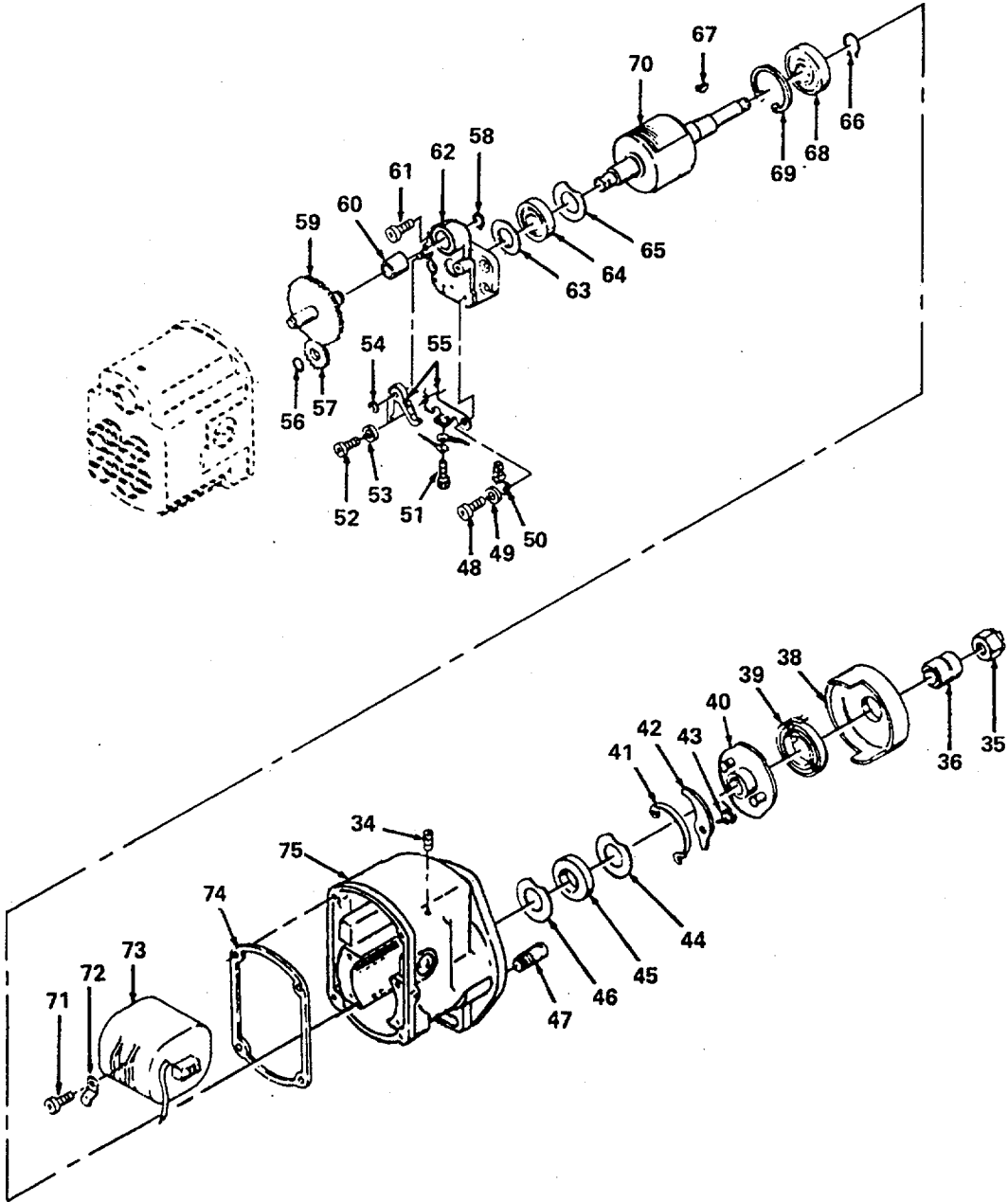

Figure 10. Magneto (Sheet 2 of 2).

(1) ITEM NO	(2) SMR CODE	(3) FSCM	(4) PART NUMBER	(5) DESCRIPTION AND USABLE ON CODES (UOC)	(6) QTY
GROUP 08 ENGINE ASSEMBLY					
FIG. 10 MAGNETO					
1	PBOZZ	82796	FMXZE4B7-4	MAGNETO,IGNITION	1
2	PAFZZ	82796	10S1OD	SCREW,ASSEMBLED WAS	2
3	XDFZZ	82796	10522D	SCREW,ASSEMBLED WAS	2
4	PAFZZ	82796	LY2430A	CAP,IGNITION DISTR	1
5	PAFZZ	82796	658N	SCREW	2
6	PBFZZ	82796	D2458	WASHER,FLAT.....	1
7	PAFZZ	82796	6N1	NUT,PLAIN,HEXAGON	2
8	PAFZZ	82796	6LW1	WASHER,LOCK.....	2
9	XDFZZ	82796	G2457A	INSULATOR,BUSHING	1
10	PAFZZ	82796	K2499A	LEAD ELECTRICAL	1
11	PAFZZ	82796	W2514	SUPPORT,CONTACT	1
12	PAFZZ	82796	H2514	CONTACT,ELECTRICAL	1
13	PAFZZ	82796	K2513	CONTACT,ELECTRICAL	1
14	XDFZZ	82796	B1355	GUIDE.....	1
15	PAFZZ	82796	LX2514C	PLUNGER;SWITCH GROU	1
16	PAFZZ	82796	F4373	SPACER,SLEEVE	1
17	PAFZZ	82796	E2513A	SPRING,HELICAL.....	1
18	XBFZZ	82796	HW2514	GROUND SWITCH	1
19	PAOZZ	66289	6S6D	SCREW,ASSEMBLED WAS	2
20	PAFZZ	82796	P2473	PACKING,PREFORMED PART OF KIT P/N	1
21	PAFZZ	82796	MX2433	SK90.	1
				CAPACITOR,FIXED,PAP PART OF KIT	1
				P/N SK90	
22	PAFZZ	96906	MS35206-25	SCREW,MACHINE	2
23	PBFZZ	82796	A1232	HOOD,VENT SHIELD,MA	2
24	PBFZZ	82796	A6032A	FILTERING DISK,FLUI.....	2
25	PAFZZ	82796	A2766	CLIP.....	1
26	PAFZZ	82796	10222765	ROTOR,DISTRIBUTOR PART OF KIT P/N.....	1
				SK90	
27	PBFZZ	82796	E2460B	BRUSH,ELECTRICAL CO.....	1
28	XBFZZ	82796	F983B	TERMINAL,STUD	1
29	XBFZZ	82796	8S8D	SCREW,NO.8 32	4
30	XBFZZ	82796	L2474E	BLOCK,DISTRIBUTOR PART OF KIT P/N	1
				SK90	
31	PAOZZ	82796	6S4U	SCREW COVER.....	2
32	XDFZZ	82796	B6030A	VENT COVER,MAGNETO	2
33	XBFZZ	82796	C6032B	STRAINER ELEMENT,SE	2
34	XBFZZ	82796	315S14A	SETSCREW.....	2
35	PAFZZ	82796	M2570	NUT,PLAIN,CASTELLAT	1
36	PAFZZ	82796	F2572	BEARING,SLEEVE	1
37	XBFZZ	82796	BW2563C-27	COUPLING ASSY	1
38	PBFZZ	82796	Y5957	SHELL,IMPULSE COUPL	1
39	XBFZZ	82796	E2565	SPRING,SPIRAL,TORSI	1
40	XBFZZ	82796	52563-27	HUB ASSY,COUPLING.....	1
41	XDFZZ	82796	29-45	RING,RETAINING.....	2
42	PAFZZ	82796	Q2566	PAWL.....	2
43	XDFZZ	82796	S5963	SPRING	2
44	PBFZZ	82796	A2492A	WASHER,FLAT.....	1

SECTION II

TM 5-4310-368-24P

(1) ITEM NO	(2) SMR CODE	(3) FSCM	(4) PART NUMBER	(5) DESCRIPTION AND USABLE ON CODES (UOC)	(6) QTY
45	PAFZZ	82796	G3861	GASKET	1
46	XBFZZ	82796	A2492C	WASHER,FLAT.....	1
47	XDFZZ	82796	52568	PIN,STRAIGHT,THREAD.....	1
48	XDFZZ	21387	856U	SCREW CONTACT SPRT	1
49	XBFZZ	82796	B5969	WASHER,FLAT.....	1
50	PAFZZ	82796	G2788	CAM WICK AND HOLDER.....	
51	XBFZZ	82796	656Z	SCREW LOCKWASH	1
52	XDFZZ	82798	10004028	SCREW,ASSEMBLED WAS.....	1
53	PAFZZ	82796	D2458	WASHER,FLAT.....	1
54	PBFZZ	96906	M516633-1015	RING,RETAINING.....	1
55	PAFZZ	82796	A2437AX	CONTACT SET,DISTRIB PART OF KIT	1
				P/N SK90	
56	XDFZZ	82796	D1498	RING,RETAINING.....	1
57	PAFZZ	82796	Q5952	GEAR,SPUR.....	1
58	PAFZZ	82796	G1498	RING,RETAINING.....	1
59	PAFZZ	10613	Q5939	DISTRIBUTOR.....	1
60	PAFZZ	96906	MS17795-48	BEARING,SLEEVE	1
61	PAFZZ	96906	MS35190-251	SCREW,MACHINE	4
62	XBFZZ	82796	UX4631	SUPPORT,BEARING.....	1
63	XBFZZ	82796	E2493	WASHER,RETAINING.....	1
64	PAFZZ	82796	D5949A	BEARING,ROLLER,CYLI.....	1
65	XBFZZ	82796	A2492C	WASHER,FLAT.....	1
66	PBFZZ	82796	B1498D	CLIP,RETAINING.....	1
67	PAFZZ	82796	3K1	KEY.....	1
68	PAFZZ	82796	C5949	BEARING,BALL,ANNULA	1
69	PBFZZ	82796	B1498B	RING,RETAINING.....	1
70	PBFZZ	82796	TS2480	ROTOR,MAGNETO	1
71	XDFZZ	82796	B6120	CONTACT, ELECTRICAL	1
72	PBFZZ	82796	RS2477C	COIL,MAGNETO.....	1
74	XBFZZ	82796	WW2425	HOUSING,MAGNETO.....	1
	PAFZZ	82796	SK90	PARTS KIT,IGNITION.....	1
				BLOCK,DISTRIBUTOR (1) 10-30	
				CAPACITOR,FIXED,PAP (1) 10-21	
				CONTACT SET,DISTRIB (1) 10-55	
				PACKING,PREFORMED (1) 10-20	
				ROTOR,DISTRIBUTOR (1) 10-26	

END OF FIGURE

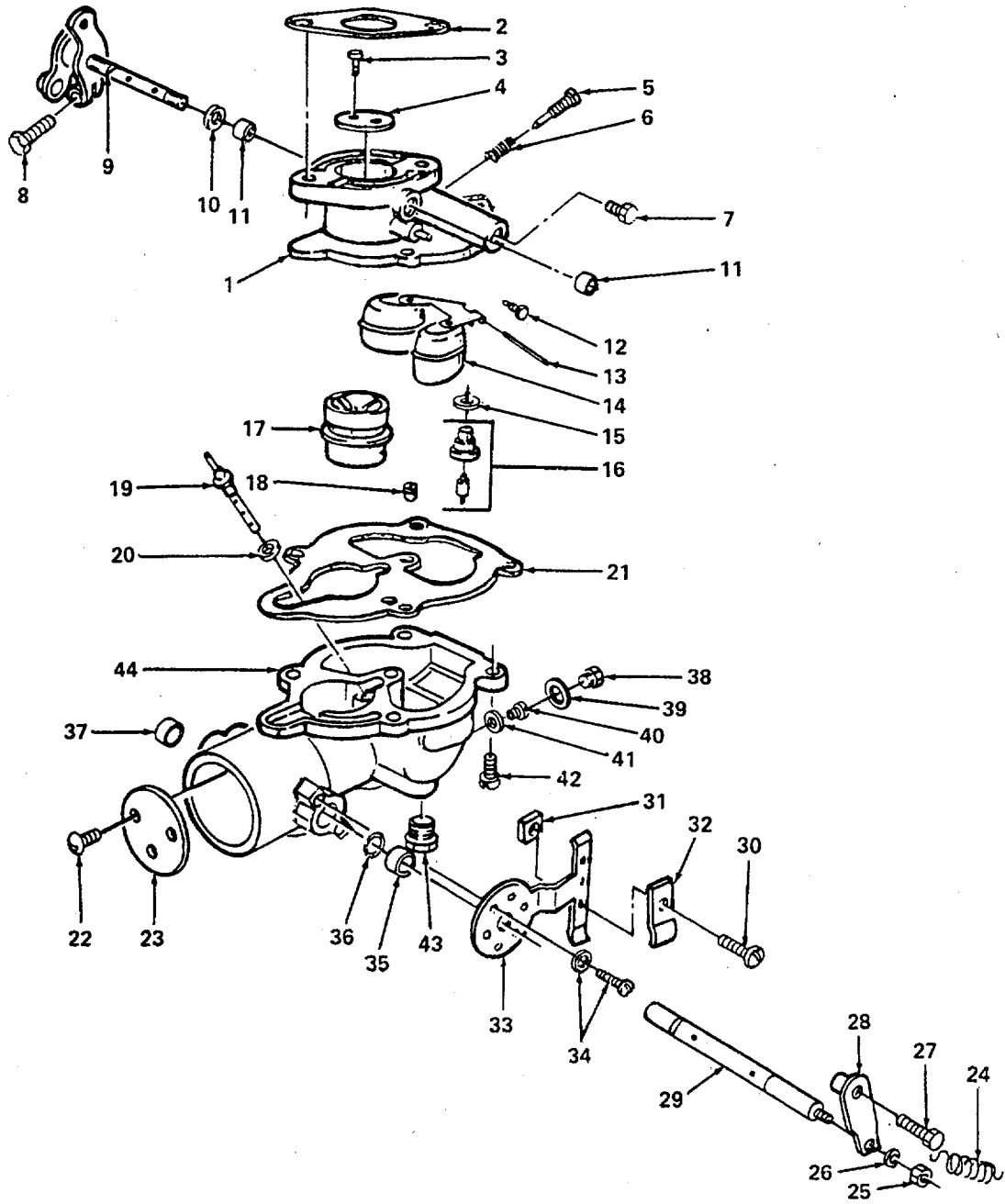

Figure 11. Carburetor.

4764-011

(1) ITEM NO	(2) SMR CODE	(3) FSCM	(4) PART NUMBER	(5) DESCRIPTION AND USABLE ON CODES (UOC)	(6) QTY
GROUP 08 ENGINE ASSEMBLY					
FIG. 11 CARBURETOR					
1	PBOFF	79960	12098A	CARBURETOR,FLOAT	1
2	PBFZZ	66289	QC71A	GASKET	1
3	PAFZZ	79960	T315S5-4	SCREW	2
4	XAFZZ	66289	93-C21-176	PLATE,THROTTLE	1
5	XDFZZ	79960	C46-6	SCREW,ADJUSTING,IDL	1
6	XAFZZ	66289	93-C111-17	SPRING,HELICAL,COMP	1
7	PBFZZ	79960	T91-3	PLUG,PIPE	1
8	PAFZF	96906	MS35206-247	SCREW,MACHINE	1
9	PBFZZ	79960	C29-491	LEVER AND SHAFT ASS	1
10	PBFZZ	79960	T52-57	WASHER,SPECIAL	2
11	PBFZZ	79960	T48-9	PACKING,PREFORMED.....	2
12	PBFZZ	79960	C55-6-12	JET,IDLE.....	1
13	PBFZZ	79960	C120-4	PIN,STRAIGHT,HEADLE	1
14	XAFZZ	66289	93-C85-103	FLOAT & HINGE ASSY.....	1
15	PBFZZ	79960	T56-20	WASHER,FLAT.....	1
16	PBFZZ	79960	C81-17-35	PARTS KIT,CARBURETO.....	1
17	XAFZZ	66289	93-B38-74-18	VENTURI,FOR NO.1.....	1
18	XAFZZ	66289	93-C77-18-12	JET,WELL VENT	1
19	PAFZZ	66289	93-C66-114-60	JET,DISCHARGE,CARBU	1
20	PBFZZ	79960	T56-48	WASHER,FLAT.....	1
21	PAFZZ	79960	C142-74	GASKET	1
22	PAFZZ	79960	T57-4	FELT,MECHANICAL,PRE	1
23	XAFZZ	66289	93-C101-80	PLATE,CHOKE	1
24	XAFZZ	66289	93-C112-6	SPRING,HELICAL,EXTE.....	1
25	XBFZZ	66289	93-T2258	NUT	1
26	PAFZZ	79960	T41-10	WASHER,LOCK.....	1
27	XAFZZ	79960	93T858-7	SCREW,CHOKE LEVER.....	1
28	XDFZZ	66289	93-C106-2	LEVER,CHOKE	1
29	XAFZZ	66289	93-C105-286	SHAFT,CHOKE.....	1
30	XAFZZ	66289	93-T858-8	SCREW	1
31	XAFZZ	66289	93-T21-S8	NUT,CLAMP SCREW	1
32	XAFZZ	79960	93C11D-7	CLIP,BRACKET	1
33	XAFZZ	66289	93-C1D9-60C	BRACKET,CHOKE.....	1
34	PBFZZ	79960	C140-58	SCREW,ASSEMBLED WAS.....	2
35	PBFZZ	79960	C131-4X2	RETAINER,PACKING	1
36	PAFZZ	79960	T57-4	FELT,MECHANICAL,PRE	1
37	PBFZZ	79960	CR37-1X1	CUP,RETAINING	1
38	PBFZZ	79960	C138-24	PLUG,MACHINE THREAD.....	1
39	PBFZZ	79960	T56-23	WASHER,FLAT.....	1
40	PBFZZ	79960	C52-7-22	JET	1
41	PAFZZ	79960	T56-24	WASHER,FLAT.....	1
42	XDFZZ	79960	T301510-10	SCREW,MACHINE	4
43	PAFZZ	79960	T91-3	PLUG,PIPE	1
44	XAFZZ	79960	93B3-121B1	BOWL,FUEL	1

END OF FIGURE

3
4 THRU 8

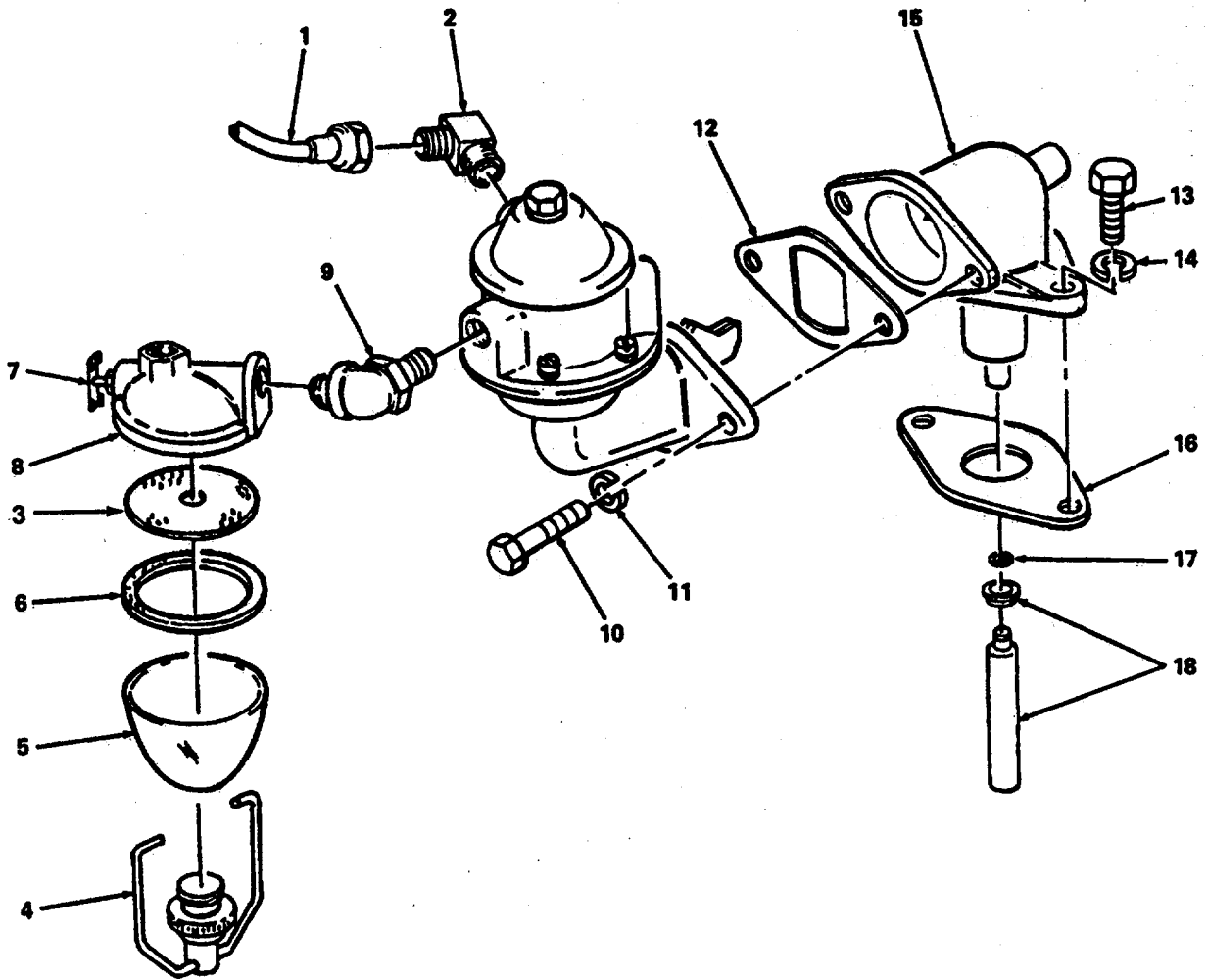

Figure 12. Fuel Pump Strainer.

4764-012

(1) ITEM NO	(2) SMR CODE	(3) FSCM	(4) PART NUMBER	(5) DESCRIPTION AND USABLE ON CODES (UOC)	(6) QTY
GROUP 08 ENGINE ASSEMBLY					
FIG. 12 FUEL PUMP STRAINER					
1	PBOZZ	66289	RM1122C	LINE ASSEMBLY,FUEL	1
2	PAOZZ	96906	MS39162-3	ELBOW,PIPE TO TUBE.....	1
3	XDOZZ	66289	LP43	STRAINER,SEDIMENT	1
4	XBOZZ	66289	07766	BAIL,SEDIMENT BOWL	1
5	XBOZZ	66289	07759	BOWL,GLASS	1
6	PBOZZ	96152	08227	GASKET	1
7	XBOZZ	66289	07769	NEEDLE VALVE ASSY	1
8	XBDZZ	66289	07770	FILTER BODYCOVER)	1
9	PBOZZ	66289	RF1397	ELBOW,PIPE.....	1
10	PAOZZ	96906	MS90728-32	BOLT,MACHINE	2
11	XDOZZ	96906	MS35338-45	WASHER,LOCK.....	2
12	PAOZZ	66289	QD538A	GASKET	1
13	PAHZZ	66289	XD6	BOLT,MACHINE	2
14	PAHZZ	96906	MS35338-44	WASHER,LOCK.....	2
15	PBHZZ	66289	TF96-18	FUEL PUMP DRIVE ASS	1
16	PAHZZ	66289	QD67	GASKET	1
17	PBHZZ	66289	PK176	CLIP.....	1
18	XBHZZ	66289	TA111B1	PLUNGER,FUEL PUMP.....	1

END OF FIGURE

1
2 THRU 18

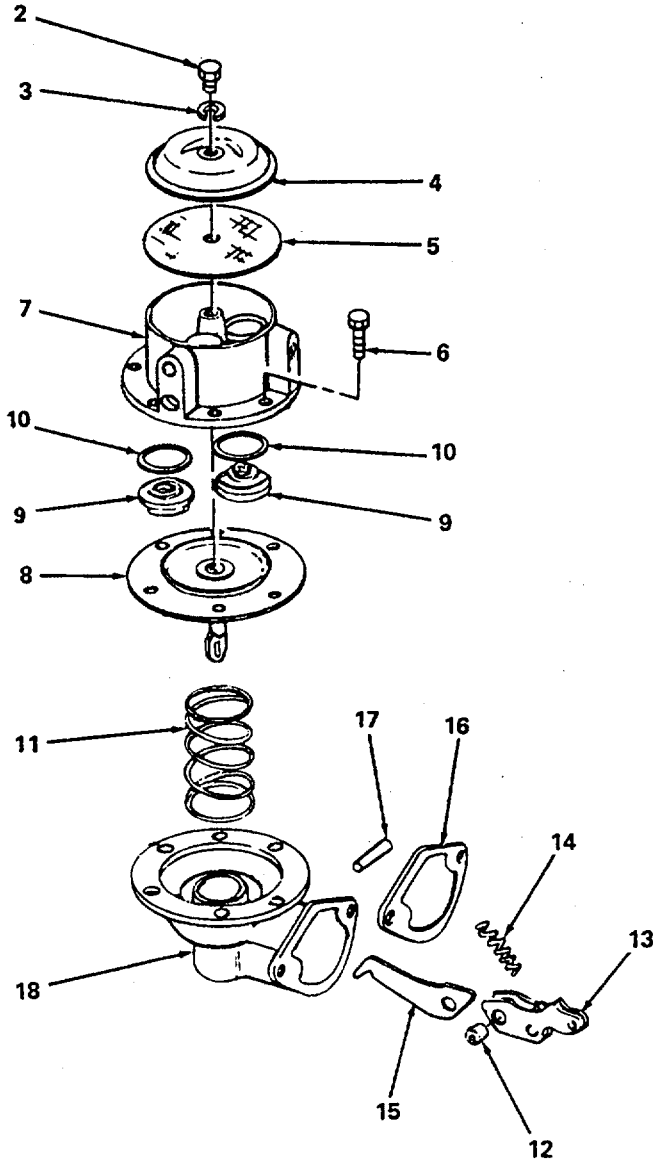

Figure 13. Fuel Pump.

4764-013

(1) ITEM NO	(2) SMR CODE	(3) FSCM	(4) PART NUMBER	(5) DESCRIPTION AND USABLE ON CODES (UOC)	(6) QTY
GROUP 08 ENGINE ASSEMBLY					
FIG. 13 FUEL PUMP					
1	PAOFF	70040	1537421	PUMP,FUEL,CAM ACTUA	1
2	XBFZZ	66289	LP38E2	SCREW,COVER	1
3	XBFZZ	66289	LP38E3	WASHER	1
4	XBFZZ	66289	LP38E1	COVER	1
5	KFFZZ	66289	LP38E4	GASKET	1
6	XBFZZ	66289	LP38E6	SCREW	6
7	XBFZZ	66289	LP385	HEAD,FUEL PUMP	1
8	KFFZZ	66289	LP38E7	DIAPHRAGM	1
9	KFFZZ	66289	LP38E8	VALVE ASSY	2
10	KFFZZ	66289	LP38E9	GASKET	2
11	KFFZZ	66289	LP38E10	SPRING,DIAPHRAGM	1
12	KFFZZ	66289	LP38E11	BUSHING	1
13	XBFZZ	66289	LP38E12	ROCKER ARM	1
14	KFFZZ	66289	LP38E13	SPRING	1
15	KFFZZ	66289	LP38E14	LINK	1
16	KFFZZ	66289	LP38E15	GASKET	1
17	KFFZZ	66289	LP38E16	PIN	1
18	XBFZZ	66289	LP38E17	BRACKET,MTG	1
	PAFZZ	66289	LQ446	PARTS KIT,ENGINE FUEL	1

END OF FIGURE

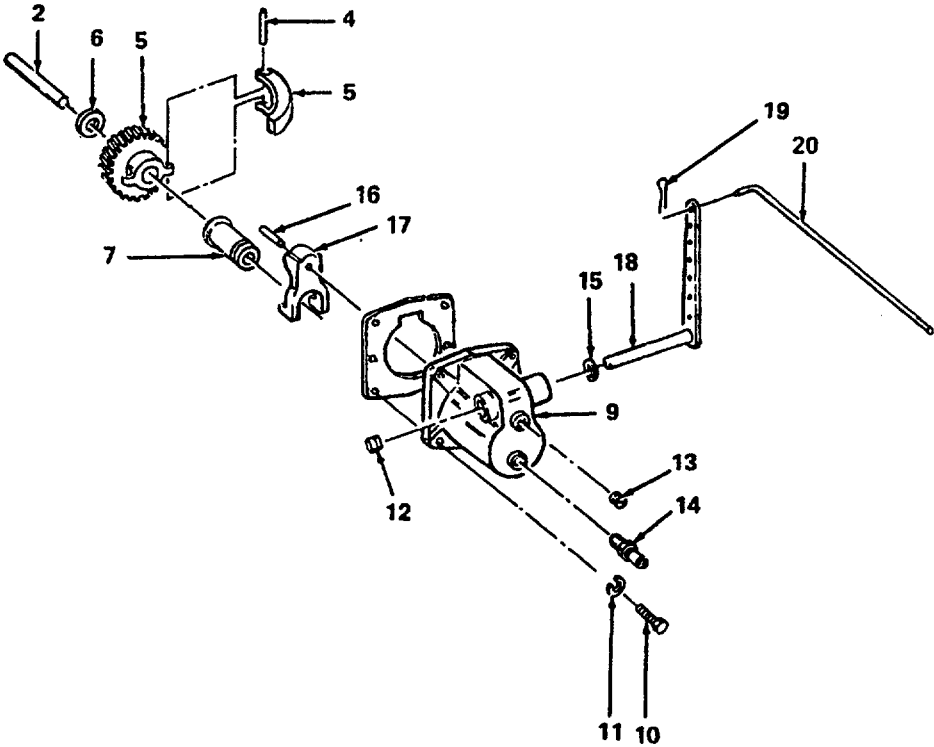

Figure 14. Governor

SECTION II

TM 5-4310-368-24P

(1) ITEM NO	(2) SMR CODE	(3) FSCM	(4) PART NUMBER	(5) DESCRIPTION AND USABLE ON CODES (UOC)	(6) QTY
-------------------	--------------------	-------------	-----------------------	--	------------

GROUP 08 ENGINE ASSEMBLY

FIG. 14 GOVERNOR

1	PBOFF	66289	T-89K-S1	GOVERNOR ASSEMBLY	1
2	XBHZZ	66289	TC388-1	PIN,GROOVED,HEADLES.....	1
3	XBHZZ	66289	TC405JS1	FLYWEIGHT ASSY.....	1
4	PBOZZ	83299	5450E6044	PIN,SPRING	2
5	XBHZZ	66289	TC322DS1	FLYWEIGHT,GOVERNOR.....	2
6	PAFZZ	66289	PH313A	WASHER,FLAT.....	1
7	XBHZZ	66289	TC391D	SLEEVE & BEARING	1
8	XBHZZ	66289	TC395-S1	HOUSING ASSY	1
9	XBHZZ	66289	TC395	HOUSING,GOVERNOR	1
10	PAFZZ	96906	MS90728-33	BDLT,MACHINE.....	4
11	XDFZZ	96906	MS35338-45	WASHERLOCK.....	4
12	PAFZZ	96906	MS35648-3	PLUG,EXPANSION.....	1
13	PBFZZ	38151	E-4850-1	PLUG,PIPE	1
14	PAOZZ	66289	RF269-2	ADAPTER,STRAIGHT,PI	1
15	PBFZZ	66289	PH571	SEAL,PLAIN ENCASED	1
16	XDFZZ	66289	PA367	PIN,STRAIGHT,HEADLE	1
17	XBHZZ	66289	VB151	YOKE,GOVERNOR	1
18	XBHZZ	66289	TC398	SHAFT,CROSS & LEVER.....	1
19	PBOZZ	96906	MS24665-69	PIN,COTTER	1
20	PBOZZ	66289	VE464	BOLT,HOOK	1

END OF FIGURE

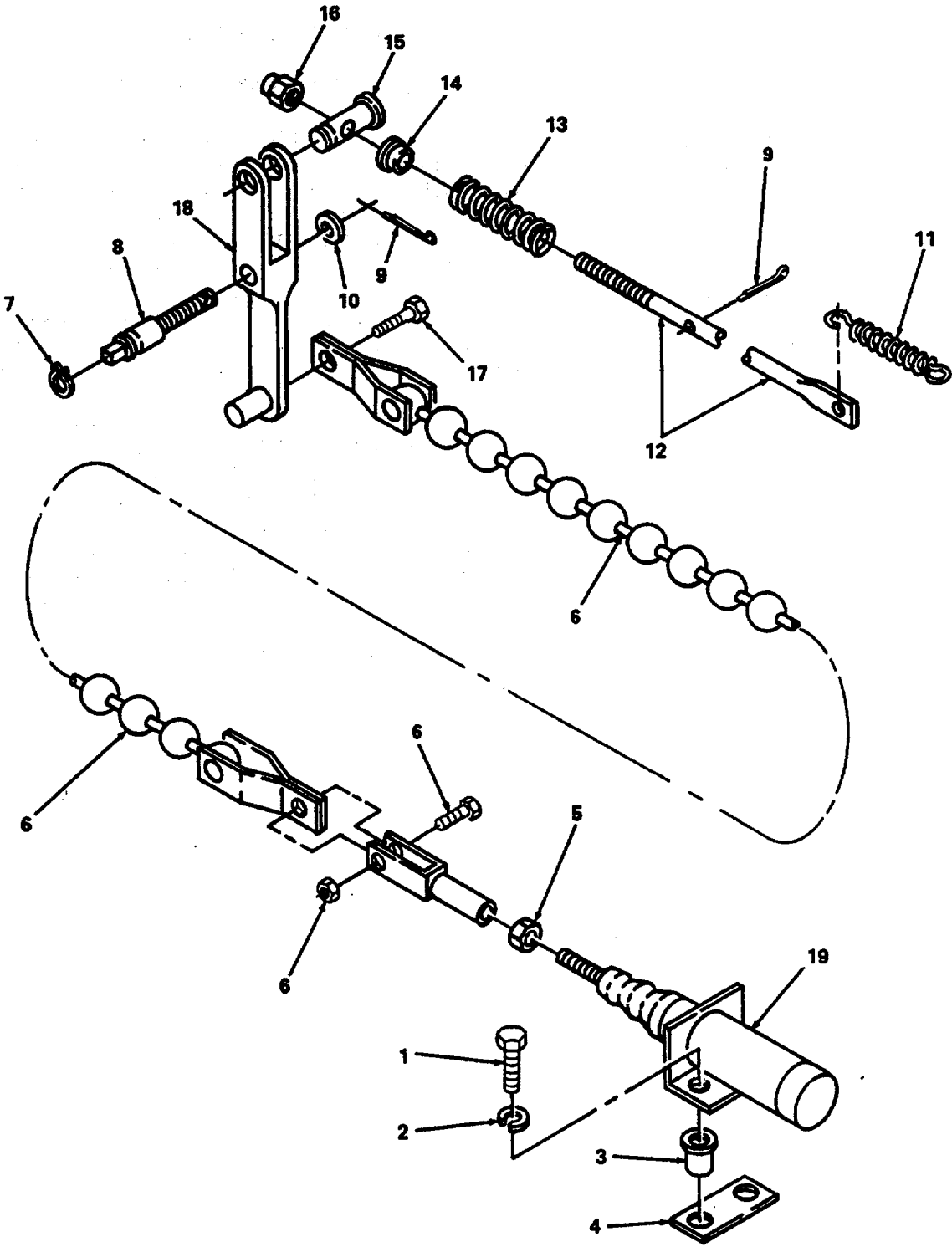

Figure 15. Governor Control

SECTION II

TM 5-4310-368-24P

(1) ITEM NO	(2) SMR CODE	(3) FSCM	(4) PART NUMBER	(5) DESCRIPTION AND USABLE ON CODES (UOC)	(6) QTY
-------------------	--------------------	-------------	-----------------------	--	------------

GROUP 08 ENGINE ASSEMBLY

FIG. 15 GOVERNOR CONTROL

1	PAOZZ	96906	MS90725-6	SCREW,CAP,HEXAGON H	2
2	PAOZZ	96906	MS35338-40	WASHER,LOCK.....	2
3	XBOZZ	57328	20670-3-000738	NUT SERT	2
4	XBOZZ	57328	20655-3-000699	PLATE,SPACER	1
5	PAOZZ	96906	MS51968-2	NUT,PLAIN,HEXAGON	1
6	PAOZZ	78388	SA-0293-B	CHAIN,CLEVIS YOKE.....	1
7	PAFZZ	96906	MS35338-44	WASHER,LOCK.....	1
8	PBFZZ	66289	TC365	PIN.....	1
9	PBFZZ	03677	TR50-80	PIN,COTTER	2
10	PAOZZ	58275	615319	WASHER,FLAT.....	1
11	PBFZZ	66289	PM76	SPRING,HELICAL,EXTE.....	1
12	PBFZZ	66289	PI115E	PIN,STRAIGHT,THREAD.....	1
13	PBFZZ	66289	PM-111-1	SPRING,HELICAL,COMP	1
14	PBFZZ	66289	PK-121	RETAINER,HELICAL CO	1
15	PBFZZ	66289	TC368A	PIN,STRAIGHT,HEADLE	1
16	PAOZZ	66289	PD-173-A	NUT,SLEEVE	1
17	XDOZZ	66289	XA80	SCREW	1
18	XBFZZ	66289	VB134A	CONNECTING LINK,RIG	1
19	PAOZZ	97947	000/00340	SOLENOID.....	1

END OF FIGURE

1
2 THRU 6

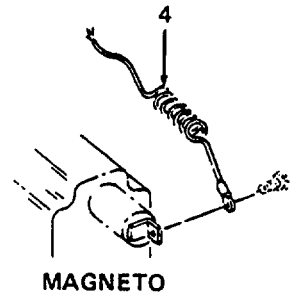
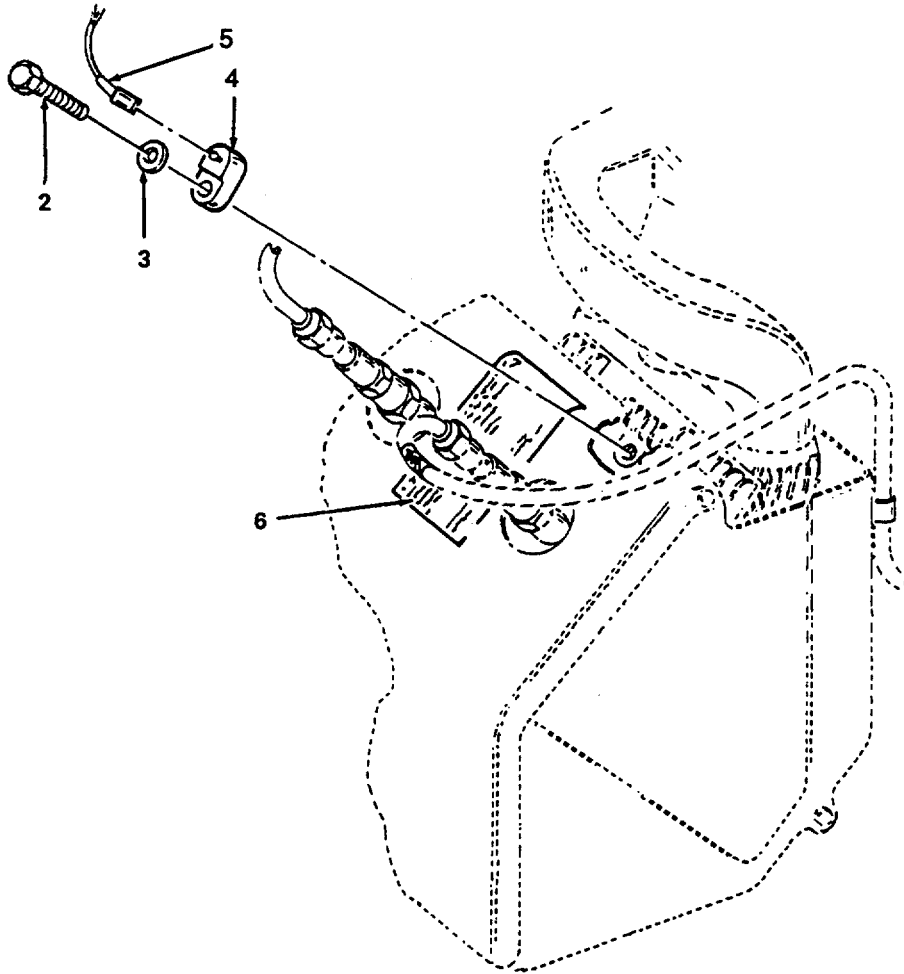

Figure 16. High Temperature Switch Assembly.

4764-016

(1)	(2)	(3)	(4)	(5)	(6)
ITEM	SMR		PART		
NO	CODE	FSCM	NUMBER	DESCRIPTION AND USABLE ON CODES (UOC)	QTY

GROUP 08 ENGINE ASSEMBLY

FIG. 16 HIGH TEMPERATURE SWITCH ASSEMBLY

1	PAOZZ	66289	YC66DS1	SWITCH,THERMOSTATIC	1
2	PAOZZ	96906	MS90728-39	BOLT,MACHINE	1
3	PAOZZ	06845	HSK779S0059	WASHER,FLAT.....	1
4	PBOZZ	66289	YL357-42	LEAD ELECTRICAL	1
5	PAOZZ	66289	YC66DS1	SWITCH,THERMOSTATIC	1
6	XDOZZ	66289	SD233	DECAL,INSTRUCTION	1

END OF FIGURE

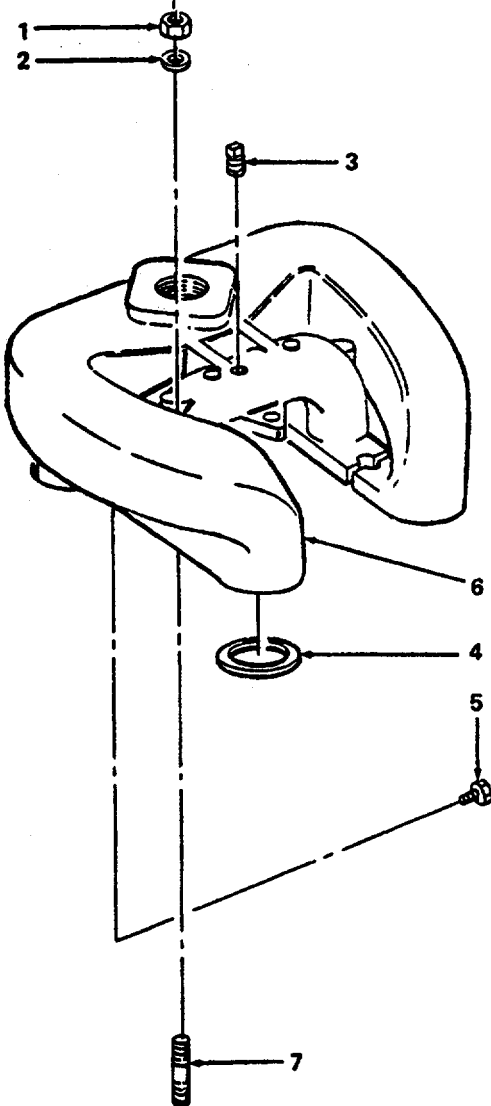

Figure 17. Intake and Exhaust Manifold.

4764-017

SECTION II

TM 5-4310-368-24P

(1) ITEM NO	(2) SMR CODE	(3) FSCM	(4) PART NUMBER	(5)	(6)	QTY
				DESCRIPTION AND USABLE ON CODES (UOC)		

GROUP 08 ENGINE ASSEMBLY

FIG. 17 INTAKE AND EXHAUST MANIFOLD

1	PAOZZ	96906	MS51968-8	NUT,PLAIN,HEXAGON	4
2	PAOZZ	66289	PH22A	WASHER,FLAT.....	4
3	PAOZZ	96906	MS51884-1	PLUG,PIPE	1
4	PBOZZ	66289	QB75	GASKET	6
5	PAOZO	96906	MS35206-277	SCREW,MACHINE	1
6	PBOZZ	66289	LD253	MANIFOLD,INLET AND	1
7	PADZZ	96906	MS90728-61	STUD, PLAIN H	4

SECTION II

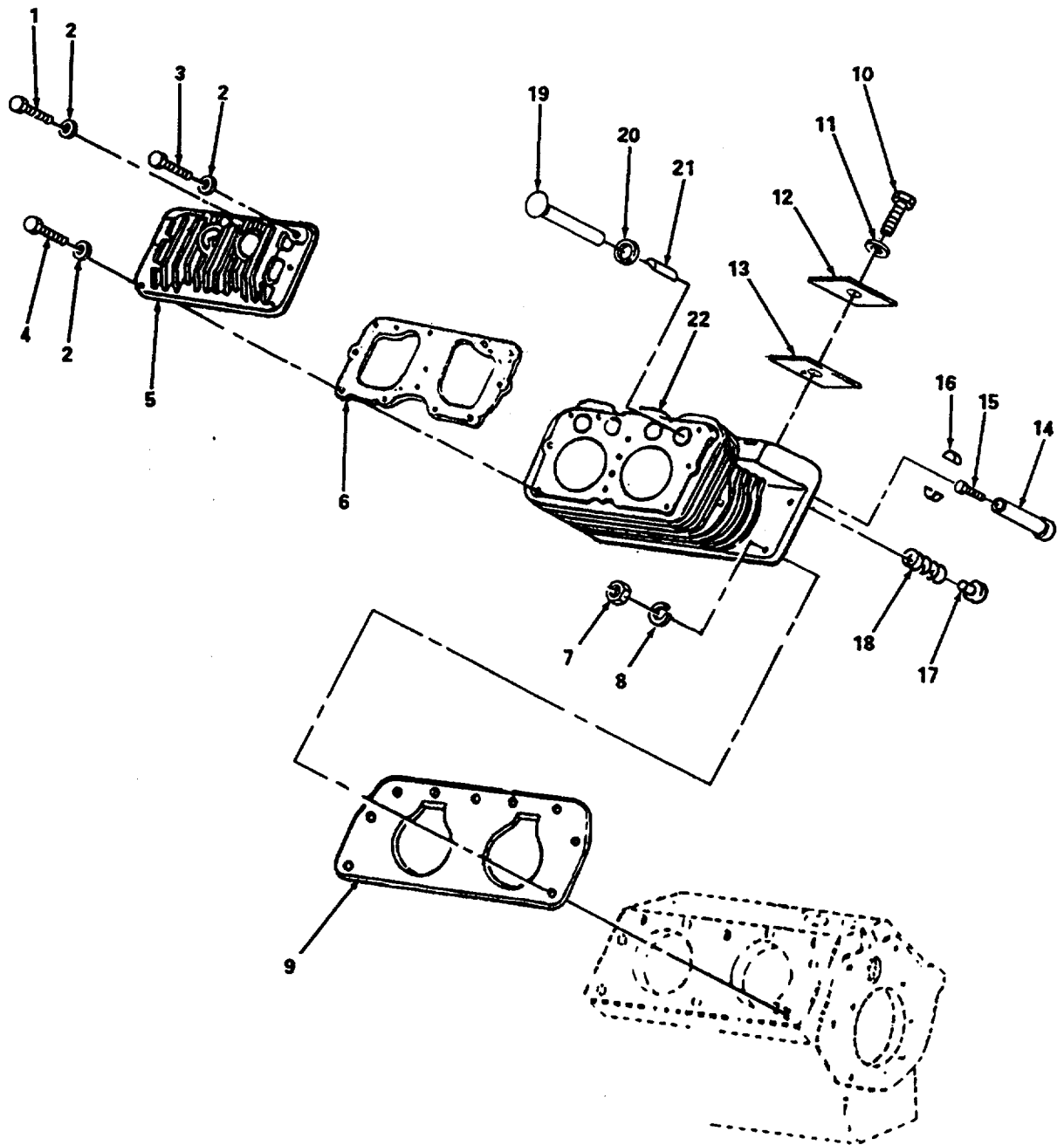

4764-018

Figure 18. Cylinder Block Assembly.

(1) ITEM NO	(2) SMR CODE	(3) FSCM	(4) PART NUMBER	(5) DESCRIPTION AND USABLE ON CODES (UOC)	(6) QTY
GROUP 08 ENGINE ASSEMBLY					
FIG. 18 CYLINDER BLOCK ASSEMBLY					
1	PAFZZ	96906	MS90728-39	BOLT,MACHINE	1
2	PAFZZ	58275	615319	WASHER,FLAT.....	1
3	PAFZZ	66289	XD20	BOLT,MACHINE	3
4	PAFZZ	96906	MS90725-36	SCREW,CAP,HEXAGON H	30
5	PBFZZ	66289	AB100	CYLINDER HEAD,GASOL	2
6	PAFZZ	66289	QD613C	GASKET	2
7	PAHZZ	96906	MS51968-11	NUT,PLAIN,HEXAGON.....	12
8	PAHZZ	66289	PE-63	WASHER,LOCK.....	12
9	PAHZZ	66289	QD617	GASKET	2
10	XDFZZ	66289	XD21	BOLT,MACHINE	4
11	PBFZZ	66289	PH14	WASHER,FLAT.....	4
12	PBFZZ	66289	SA68	COVER,ACCESS.....	4
13	PBFZZ	66289	QD612A	GASKET	4
14	PAHZZ	66289	F61	TAPPET,ENGINE POPPE	8
15	PAHZZ	66289	PB169A	BOLT,MACHINE	8
16	PAHZZ	55207	AH9	LOCK,VALVE SPRING R.....	16
17	PAHZZ	66289	AG26	SEAT,HELICAL COMPRE.....	4
18	PAHZZ	66289	AF49A	SPRING,HELICAL,COMP	4
19	PAHZZ	66289	AE75D	VALVE,POPPET,ENGINE.....	4
20	PBHZZ	66289	HG201	SEAT,VALVE	4
21	PAHZZ	66289	AD41E	GUIDE,VALVE STEM.....	8
22	XBFFH	66289	AA-98S7	BLOCK, CYLINDER	2

END OF FIGURE

SECTION II

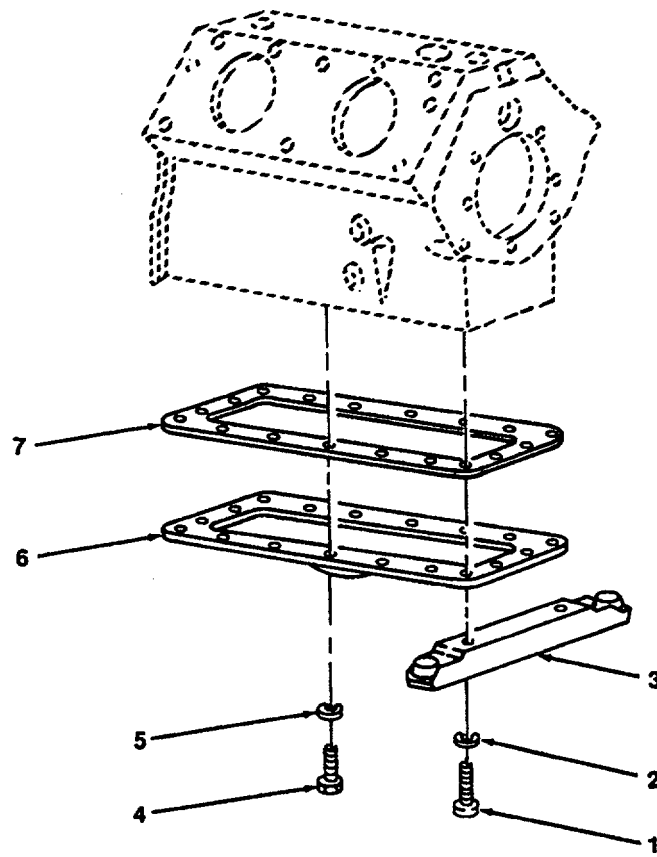

4764-019

Figure 19. Oil Pan.

SECTION II

TM 5-4310-368-24P

(1) ITEM NO	(2) SMR CODE	(3) FSCM	(4) PART NUMBER	(5) DESCRIPTION AND USABLE ON CODES (UOC)	(6) QTY
-------------------	--------------------	-------------	-----------------------	--	------------

GROUP 08 ENGINE ASSEMBLY

FIG. 19 OIL PAN

1	PAOZZ	66289	XD43	SCREW,CAP,HEXAGON H	4
2	XDOZZ	96906	MS35338-48	WASHER,LOCK.....	4
3	XBFZZ	66289	BK65	SUPPORT,ENGINE	2
4	PAHZZ	66289	XD14	BOLT,MACHINE	14
5	XDHZZ	96906	MS35338-45	WASHER,LOCK.....	14
6	XAHZZ	66289	BH141A	PLATE,COVER	1
7	PBHZZ	66289	QD610A	GASKET	1

END OF FIGURE

SECTION II

3
4 THRU 22

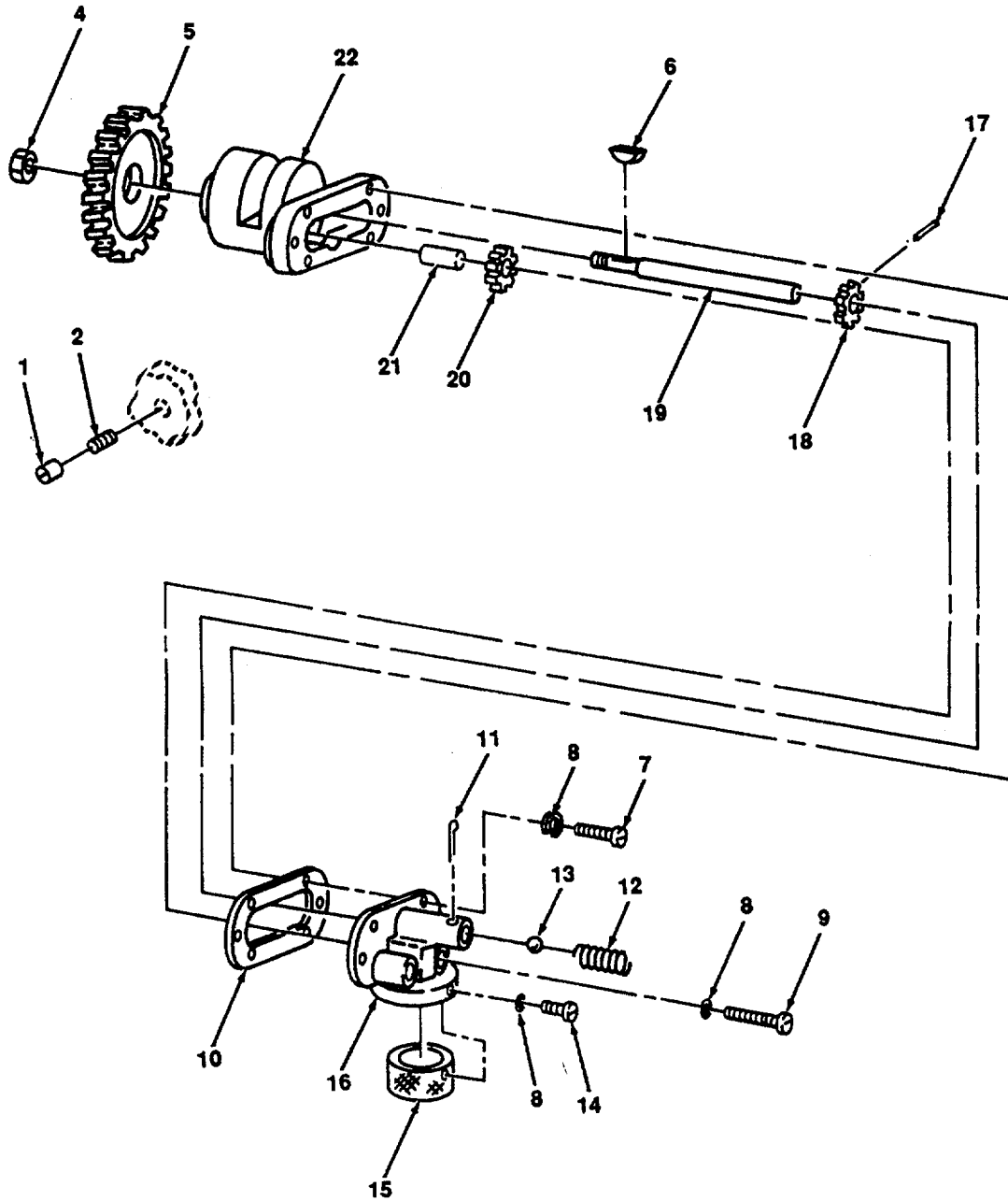

4764-020

Figure 20. Oil Pump Assembly.

(1) ITEM NO	(2) SMR CODE	(3) FSCM	(4) PART NUMBER	(5) DESCRIPTION AND USABLE ON CODES (UOC)	(6) QTY
GROUP 08 ENGINE ASSEMBLY					
FIG. 20 OIL PUMP ASSEMBLY					
1	PBHZZ	38151	E-4850-1	PLUG,PIPE	7
2	XDHZZ	66289	PI143B	SETSCREW.....	1
3	PBHHH	66289	K129	PUMP,ROTARY	1
4	PAHZZ	66289	PD195	NUT,SELF-LOCKING,HE	1
5	PBHZZ	66289	GD94C	GEAR,HELICAL	1
6	PAHZZ	96906	MS35756-4	KEY,WOODRUFF.....	1
7	PAHZZ	66289	XA8	GASKET	4
8	PAHZF	96906	MS35338-43	WASHER,LOCK.....	9
9	PAHZZ	96906	MS35207-268	SCREW,MACHINE	2
10	PAHZZ	66289	QD535A	GASKET	1
11	XDHZZ	66289	XI16	PIN,DRIVE,GUIDED.....	1
12	PAHZZ	66289	PM-111	SPRING,HELICAL,COMP	1
13	PBHZZ	96906	MS19059-2414	BALL,BEARING	1
14	PAHZZ	96906	MS35215-53	SCREW,MACHINE	1
15	PAHZZ	66289	RD112	STRAINER ELEMENT,SE	1
16	PBHZZ	66289	KB42-S2	CONNECTOR,FLUID,PUM	1
17	PAHZZ	88044	AN150262	PIN,STRAIGHT,HEADLE	1
18	PBHZZ	66289	KC-56-A	GEAR,SPUR	1
19	PBHZZ	66289	KD121-S1	PARTS KIT,ENGINE OI	1
20	PBHZZ	66289	KC56A	GEAR,SPUR	1
21	PBHZZ	66289	KD122A	SHAFT,STRAIGHT	1
22	XAHZZ	66289	KA61D-S1	BODY,OIL PUMP.....	1

END OF FIGURE

SECTION II

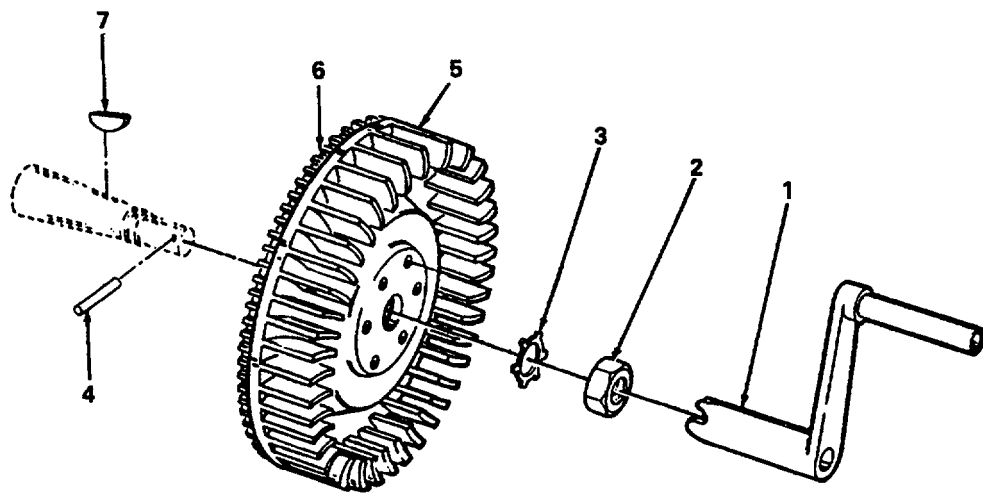
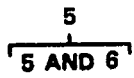

Figure 21. Flywheel.

4764-021

SECTION II

TM 5-4310-368-24P

(1) ITEM NO	(2) SMR CODE	(3) FSCM	(4) PART NUMBER	(5) DESCRIPTION AND USABLE ON CODES (UOC)	(6) QTY
-------------------	--------------------	-------------	-----------------------	--	------------

GROUP 08 ENGINE ASSEMBLY

FIG. 21 FLYWHEEL

1	XBOZZ	66289	U212F	CRANK,STARTING.....	1
2	XBFZZ	66289	PD123	NUT,PLAIN,HEXAGON.....	1
3	XBFZZ	66289	PE66	WASHER,KEY.....	1
4	PBHZZ	80205	NAS561P8-26	PIN,SPRING.....	1
5	XBFZZ	66289	N101B14	FLYWHEEL,ENGINE.....	1
6	XBHZZ	66289	GH44	GEAR,SPUR.....	1
7	PBHZZ	66289	PL83	KEY,WOODRUFF.....	1

END OF FIGURE

SECTION II

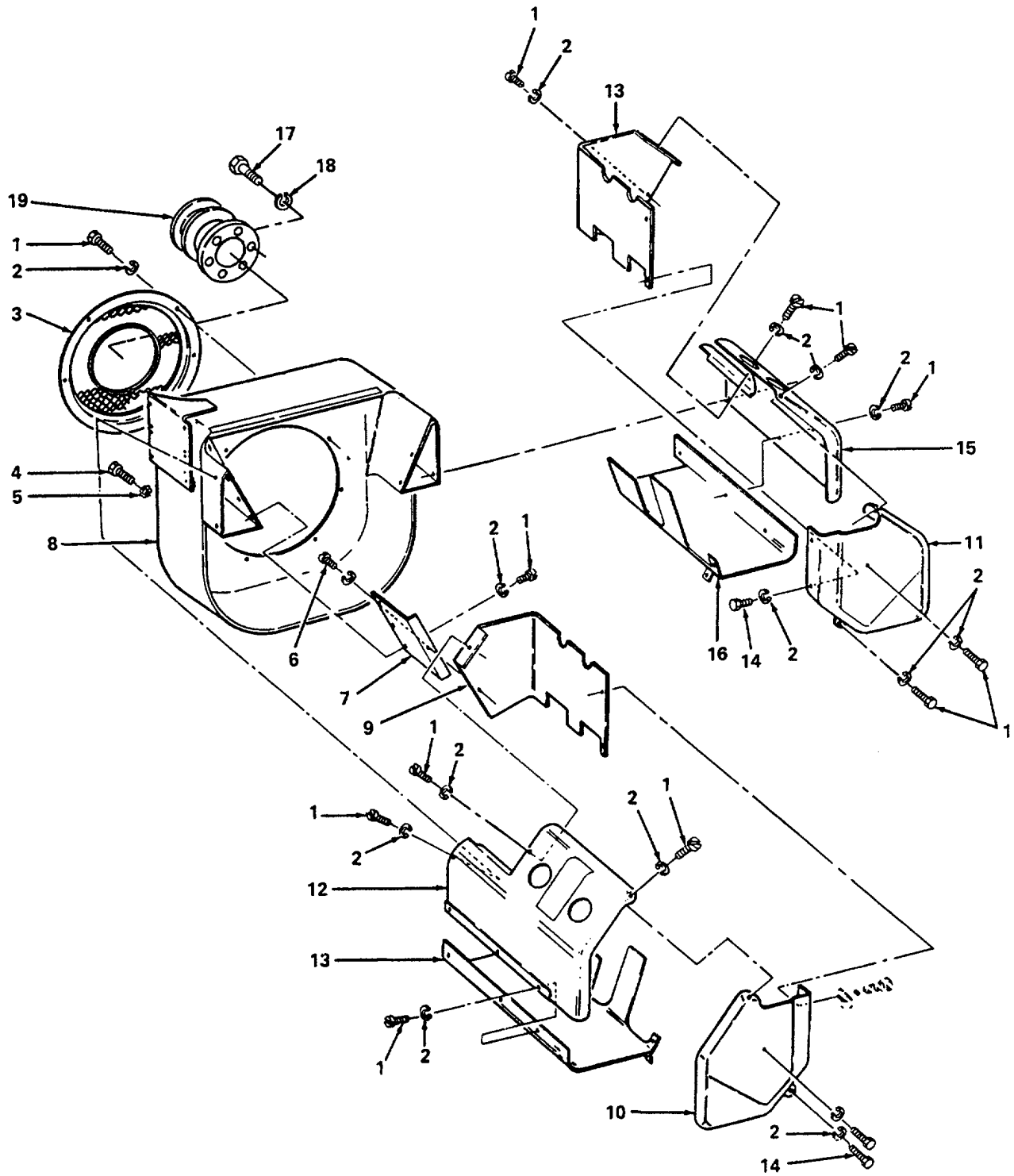

Figure 22. Housing.

SECTION II

TM 5-4310-368-24P

(1) ITEM NO	(2) SMR CODE	(3) FSCM	(4) PART NUMBER	(5) DESCRIPTION AND USABLE ON CODES (UOC)	(6) QTY
				GROUP 08 ENGINE ASSEMBLY	
				FIG. 22 HOUSING	
1	PAOZO	96906	MS35206-277	SCREW,MACHINE	21
2	PAOZZ	96906	MS35338-44	WASHER,LOCK.....	21
3	PBOZZ	66289	SE20B4	GUARD,MECHANICAL DR	1
4	PAOZZ	96906	MS90728-30	BOLT,MACHINE	6
5	PAOZZ	96906	MS35335-34	WASHER,LOCK.....	6
6	PAOZO	96906	MS35206-279	SCREW MACHINE	3
7	PBOZZ	66289	SE80	COVER	1
8	PBOZZ	66289	SE74YA	SHROUD,FAN,RADIATOR.	1
9	PBOZZ	66289	SE77D	DEFLECTOR	1
10	PBDZZ	66289	SE75B	DEFLECTOR.AIRFLOW	1
11	PBOZZ	66289	SE82C	DEFLECTOR,AIRFLOW	1
12	PBOZZ	66289	SE78C7	SHROUD,CYLINDER HEA.....	1
13	PBOZZ	66289	SE77C	DEFLECTOR	1
14	PAOZZ	66289	XA36	SCREW,MACHINE	1
15	PBOZZ	66289	SE79C	SHROUD,CYLINDER HEA.....	1
16	PBDZZ	66289	SE76B	SHROUD,CYLINDER.....	1
17	PAFZZ	66289	XD29	SCREW,CAP,HEXAGON H	6
18	PAHZZ	66289	PE5A	WASHER,LOCK.....	6
19	XBOZZ	66289	MD314C3	PULLEY,ALTERNATOR.....	1

END OF FIGURE

SECTION II

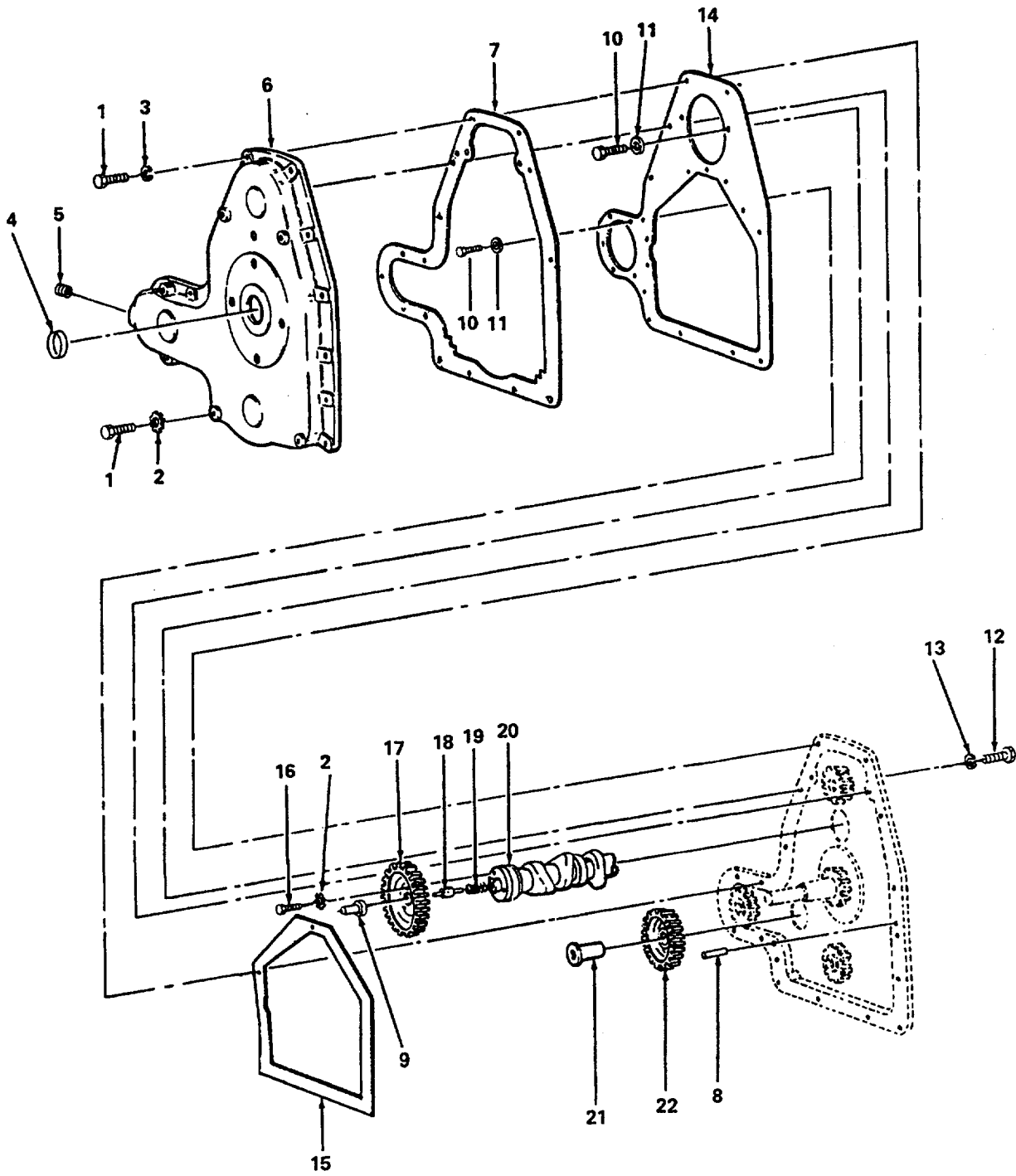

Figure 23. Timing Gear Cover and Gears.

(1) ITEM NO	(2) SMR CODE	(3) FSCM	(4) PART NUMBER	(5) DESCRIPTION AND USABLE ON CODES (UOC)	(6) QTY
GROUP 08 ENGINE ASSEMBLY					
FIG. 23 TIMING GEAR COVER AND GEARS					
1	PBFZZ	96906	MS90725-36	SCREW,CAP,HEXAGON H	10
2	PAOZZ	96906	MS35335-34	WASHER,LOCK.....	2
3	XDOZZ	96906	MS35338-45	WASHER,LOCK.....	15
4	PBHZZ	66289	PH299	SEAL,PLAIN ENCASED.....	1
5	PAOZZ	96906	MS51884-5	PLUG,PIPE	1
6	XBHZZ	66289	BD100KS1	GEAR COVER ASSY	1
7	PBHZZ	66289	QD611	GASKET	1
8	XDFZZ	66289	PA291	PIN,STRAIGHT,HEADLE	2
9	PAHZZ	19207	7768147	PIN,STRAIGHT,HEADED.....	1
10	PAFZZ	66289	XD14	BOLT,MACHINE	14
11	PAHZZ	66289	PH14	WASHER,FLAT.....	4
12	PAFZZ	96906	MS90728-32	BOLT,MACHINE	2
13	PADZZ	96906	MS3333-45	WASHER,LOCK.....	4
14	PBHZZ	66289	WE182A	SPACER	1
15	PBHZZ	66289	QD614	GASKET	1
16	PAHZZ	66289	XD17	BOLT,MACHINE	3
17	PBHZZ	66289	GB45A	GEAR,HELICAL	1
18	PBHZZ	66289	PF101	PLUNGER,CAMSHAFT TH.....	1
19	PAHZZ	66289	PM108	SPRING,HELICAL,COMP	1
20	XBHZZ	66289	EA113	CAMSHAFT,ENGINE	1
21	PBHZZ	66289	PJ105	PIN,GROOVED,HEADED	1
22	PBHZZ	66289	GC27B1	GEAR,HELICAL	1

END OF FIGURE

SECTION II

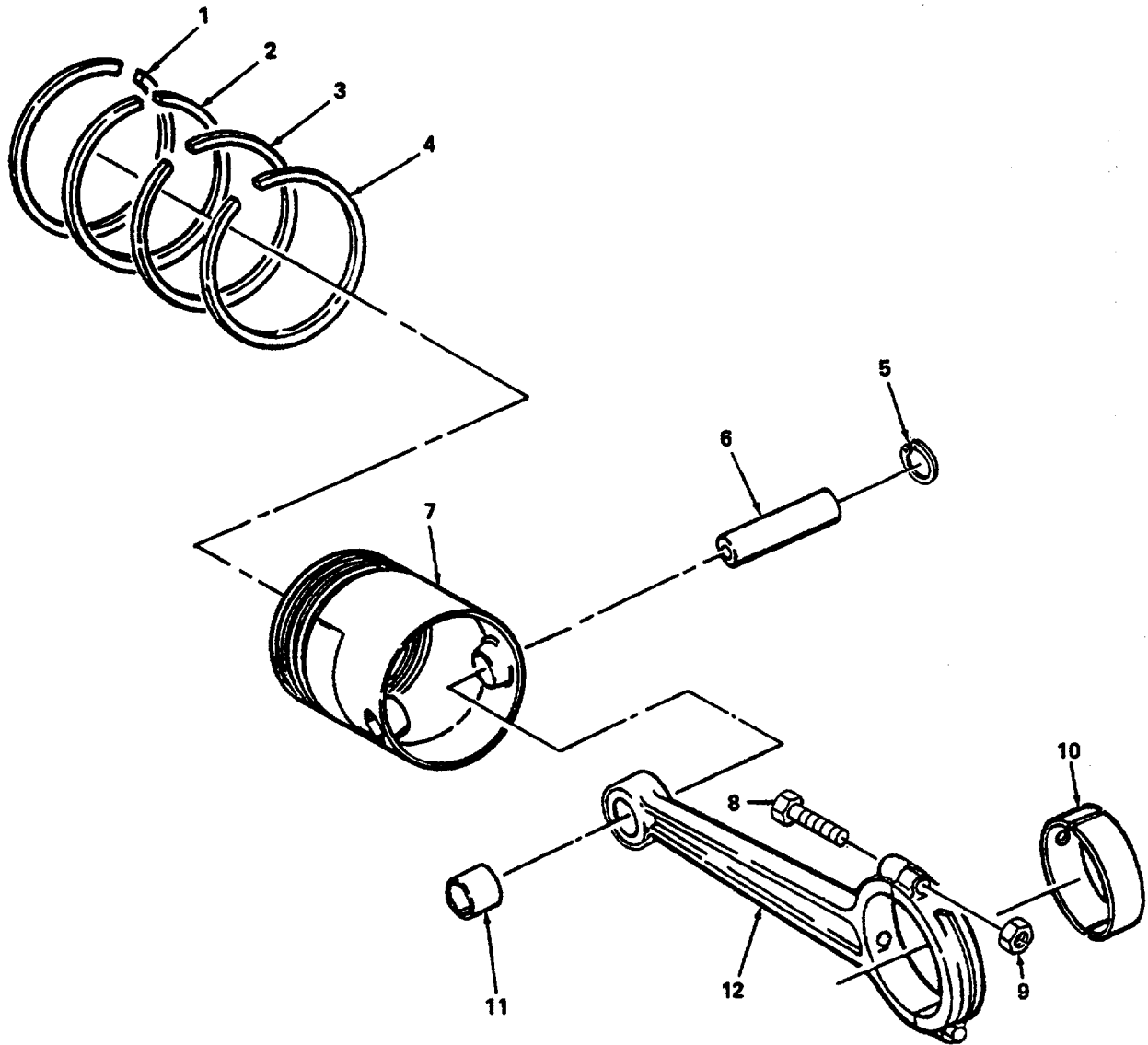

Figure 24. Connecting Rod Assembly.

SECTION II

TM 5-4310-368-24P

(1) ITEM NO	(2) SMR CODE	(3) FSCM	(4) PART NUMBER	(5) DESCRIPTION AND USABLE ON CODES (UOC)	(6) QTY
-------------------	--------------------	-------------	-----------------------	--	------------

GROUP 08 ENGINE ASSEMBLY

FIG. 24 CONNECTING ROD ASSEMBLY

	PAHZZ	66289	DR64	RING SET,PISTON.....	1
1	KBHZZ	66289	DC363	RING,COMPRESSION.....	4
2	KBHZZ	66289	DC364	RING,SCRAPER.....	4
3	KBHZZ	66289	DC211	RING,OIL 3RD GROOVE.....	4
4	KBHZZ	66289	DC365	EXPANDER,OIL RING.....	4
5	PAHZZ	66289	PK52	RING,RETAINING.....	8
6	XAHZZ	66289	DE65	PIN,PISTON.....	4
7	XDHZZ	66289	DB210-4	PISTON,INTERNAL COM.....	4
8	PBHZZ	66289	PB148-S-1	BOLT,SHOULDER.....	8
9	PBHZZ	66289	PD246	NUT,SELF-LOCKING,HE.....	8
10	PAHZZ	66289	HA134-S	BEARING,ROD.....	4
11	PBHZZ	66289	HG157A1	BEARING,SLEEVE.....	4
12	PBHZZ	66289	DA68A-S1	CONNECTING ROD,PIST.....	4

END OF FIGURE

SECTION II

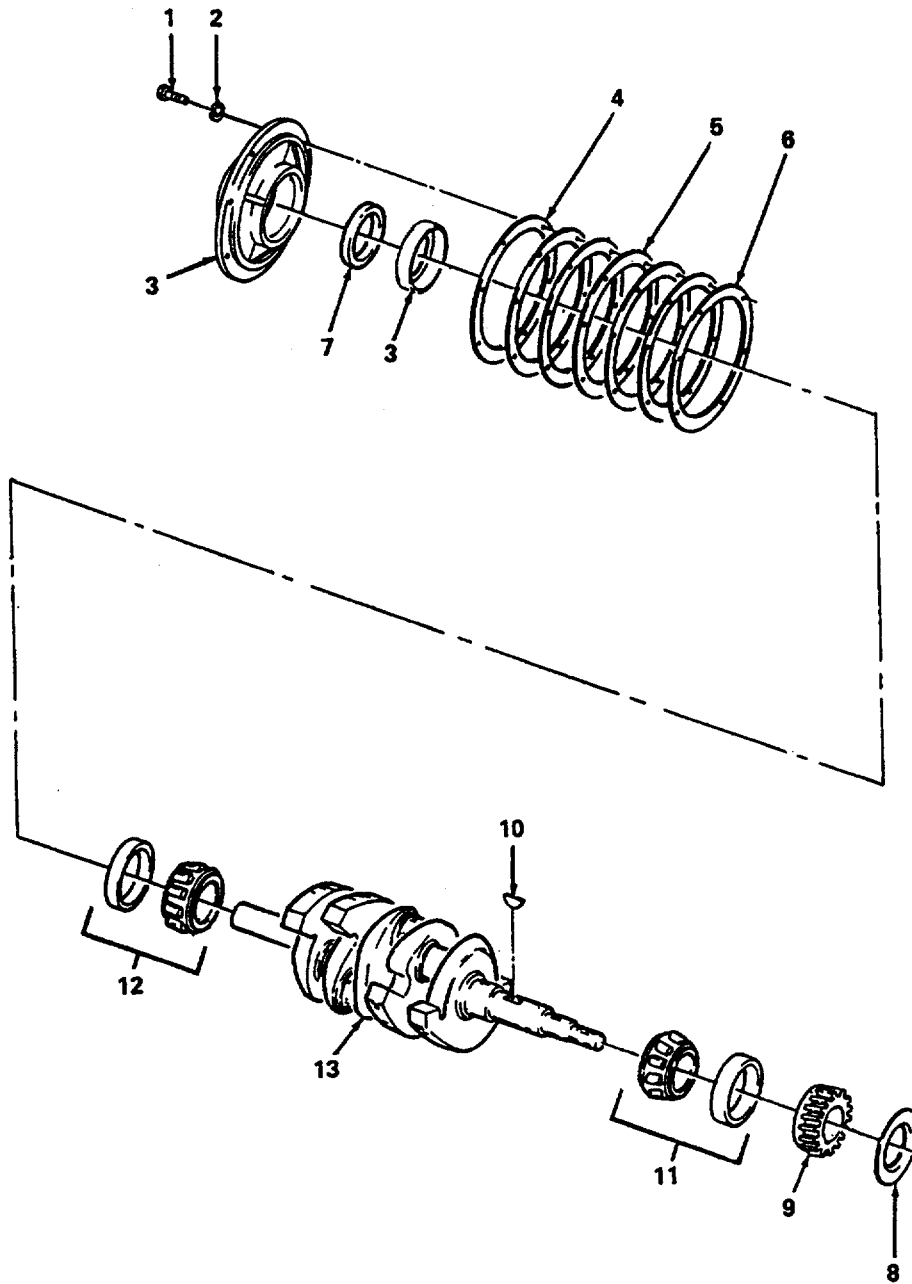

Figure 25. Crankshaft Assembly.

SECTION II

TM 5-4310-368-24P

(1) ITEM NO	(2) SMR CODE	(3) FSCM	(4) PART NUMBER	(5) DESCRIPTION AND USABLE ON CODES (UOC)	(6) QTY
-------------------	--------------------	-------------	-----------------------	--	------------

GROUP 08 ENGINE ASSEMBLY

FIG. 25 CRANKSHAFT ASSEMBLY

1	PAHZZ	96906	MS90725-62	SCREW,CAP,HEXAGON H	12
2	PAHZZ	66289	PE5A	WASHER,LOCK.....	14
3	XDHZZ	66289	BG210C1-S2	PLATE,RETAINING,SHA	1
4	PBHZZ	66289	QD527C	GASKET	3
5	PBHZZ	66289	QD527D	GASKET	3
6	PBHZZ	66289	QF33C	SHIM.....	1
7	PBHZZ	66289	PH364	SEAL,PLAIN ENCASED.....	1
8	XBHZZ	66289	RK170	DEFLECTOR,DIRT AND.....	1
9	XBHZZ	66289	GA36A	GEAR,HELICAL	1
10	PBHZF	96906	MS35756-11	KEY,WOODRUFF.....	1
11	PAHZZ	66289	ME71	BEARING,ROLLER,TAPE.....	1
12	PAHZZ	66289	ME114	BEARING,ROLLER,TAPE.....	1
13	XDHHH	66289	CA71A23-S1	CRANKSHAFT,ENGINE.....	1

END OF FIGURE

SECTION II

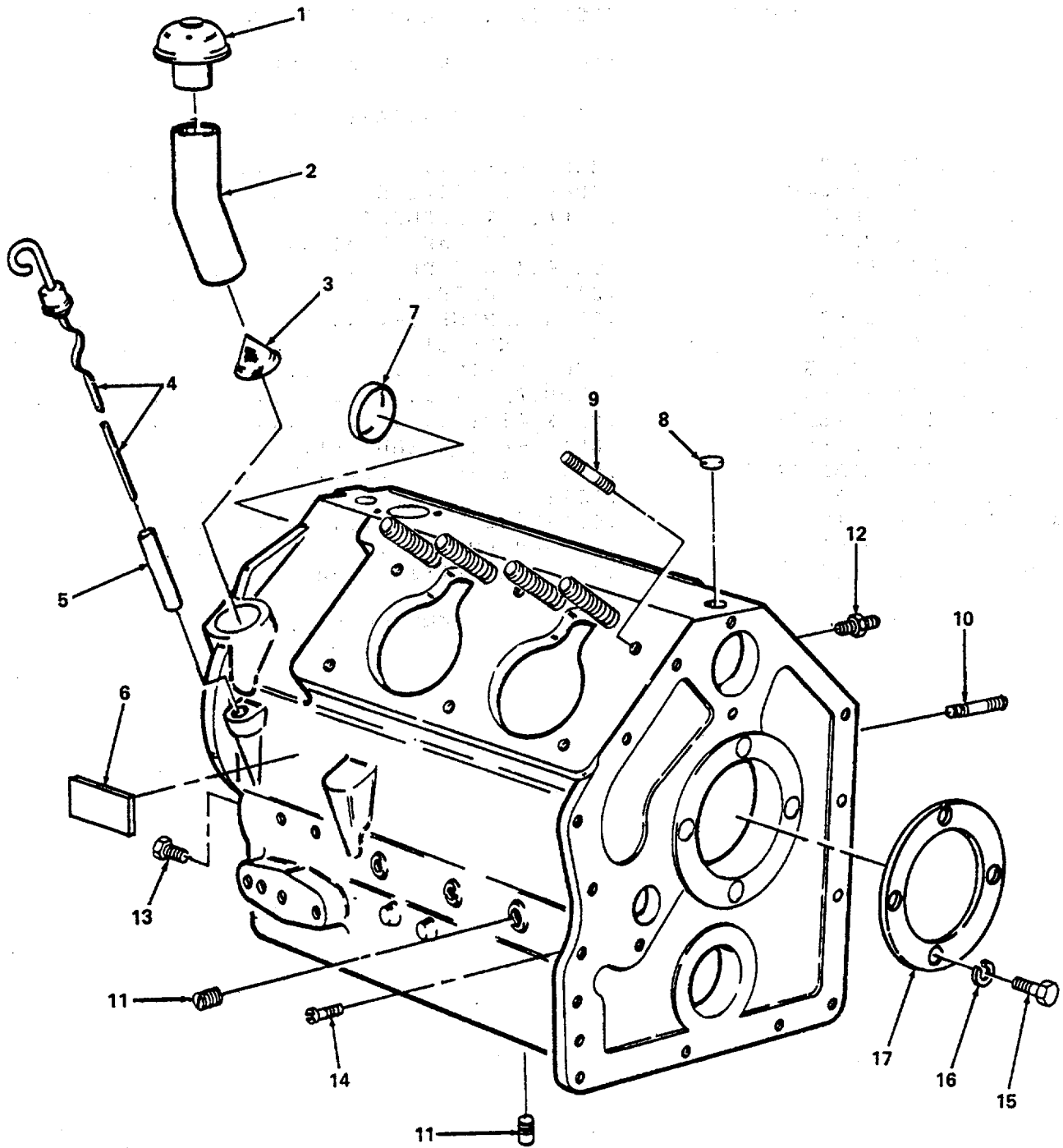

Figure 26. Crankcase Assembly.

(1) ITEM NO	(2) SMR CODE	(3) FSCM	(4) PART NUMBER	(5) DESCRIPTION AND USABLE ON CODES (UOC)	(6) QTY
-------------------	--------------------	-------------	-----------------------	--	------------

GROUP 08 ENGINE ASSEMBLY

FIG. 26 CRANKCASE ASSEMBLY

1	PBOZZ	66289	L060-1	BREATHER.....	1
2	PBOZZ	66289	LJ300P	TUBE,OIL FILLER.....	1
3	PBOZZ	66289	RC91	STRAINER ELEMENT,SE.....	1
4	PBOZZ	66289	RJ173	GAGE ROD-CAP,LIQUID.....	1
5	PBOZZ	66289	RF1495	COUPLING,TUBE.....	1
6	XBOZZ	66289	SD317	DECAL,INSTR.....	1
7	PBHZZ	66289	SA58	PLUG,EXPANSION.....	1
8	XBOZZ	66289	SA26	PLUG,EXPANSION.....	2
9	PBHZZ	66289	PC615	STUD,PLAIN.....	12
10	PAHZZ	66289	PC396	STUD,PLAIN.....	2
11	PBHZZ	38151	E-4850-1	PLUG,PIPE.....	1
12	PAOZZ	66289	RF269	ADAPTER,STRAIGHT,PI.....	1
13	PAOZZ	96906	MS51884-5	PLUG,PIPE.....	1
14	PAFZZ	66289	XE55	SCREW.....	1
15	XDHZZ	66289	XC68	SCREW.....	4
16	PAHZZ	66289	PE49	WASHER,LOCK.....	4
17	XDHZZ	66289	BG209	PLATE,RETAINING,BEA.....	1

END OF FIGURE

SECTION II

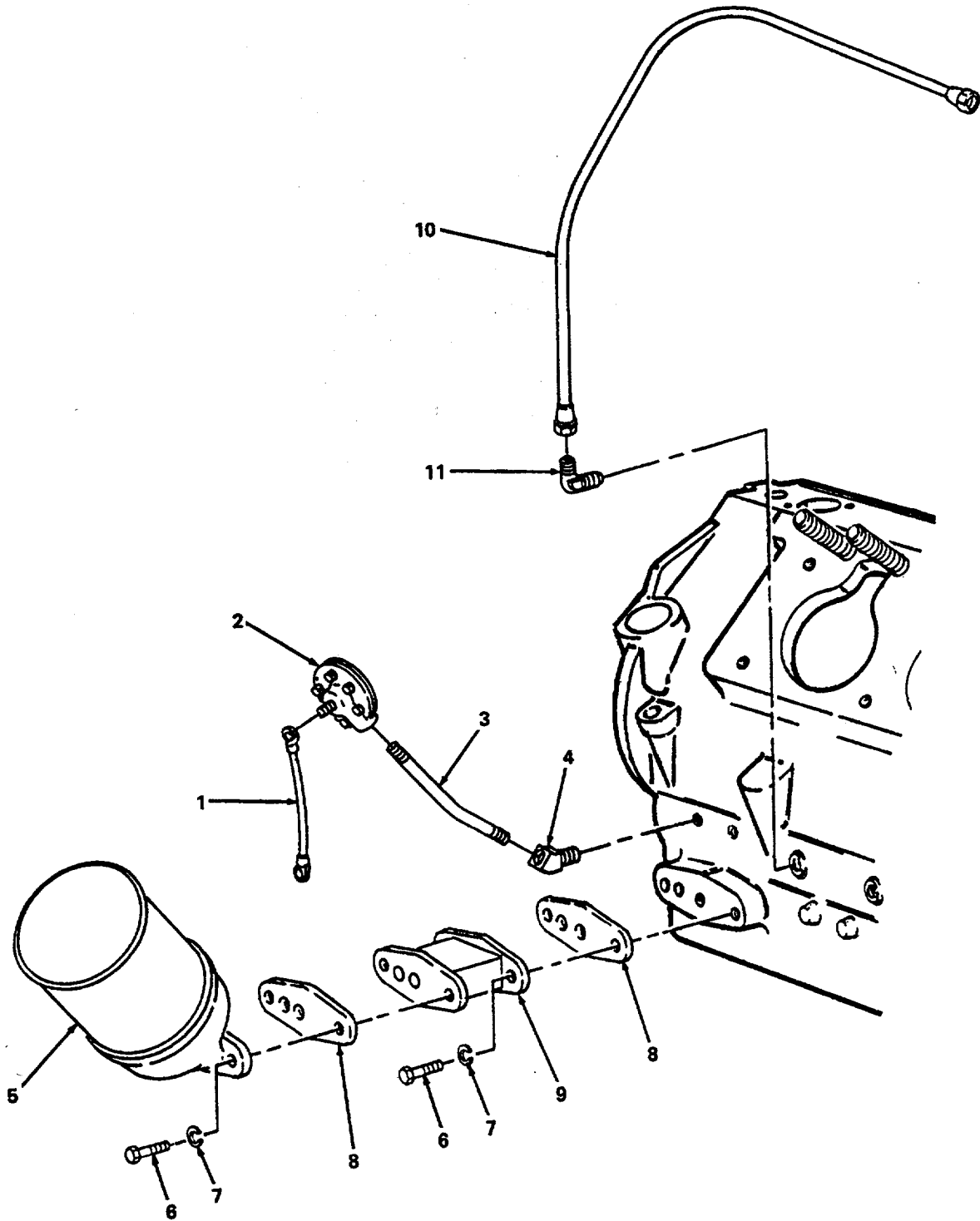

Figure 27. Oil Filter and Mounting.

SECTION II

TM 5-4310-368-24P

(1) ITEM NO	(2) SMR CODE	(3) FSCM	(4) PART NUMBER	(5) DESCRIPTION AND USABLE ON CODES (UOC)	(6) QTY
-------------------	--------------------	-------------	-----------------------	--	------------

GROUP 08 ENGINE ASSEMBLY

FIG. 27 OIL FILTER AND MOUNTING

1	XBFZZ	66289	YL352-5	WIRE, OIL.....	1
2	PBHZZ	66289	YC48	SWITCH, PRESSURE	1
3	XDFZZ	66289	RF1209A	PIPE, BENT, METALLIC	1
4	XDFZZ	66289	RF1096	ELBOW, PIPE	1
5	PAOZZ	66289	RV40	FILTER ELEMENT, FLUI	1
6	PAOZZ	66289	XD17	BDLT, MACHINE.....	2
7	XDOZZ	96906	MS35338-45	WASHER, LOCK.....	2
8	PBOZZ	66289	QD-595-A	GASKET	2
9	XDOZZ	66289	TB132	ADAPTER, OIL FILTER	1
10	PBOZZ	66289	RM675	TUBE ASSEMBLY, METAL.....	1
11	PAOZZ	66289	RF1225	ELBOW, PIPE TO TUBE.....	2

END OF FIGURE

SECTION II

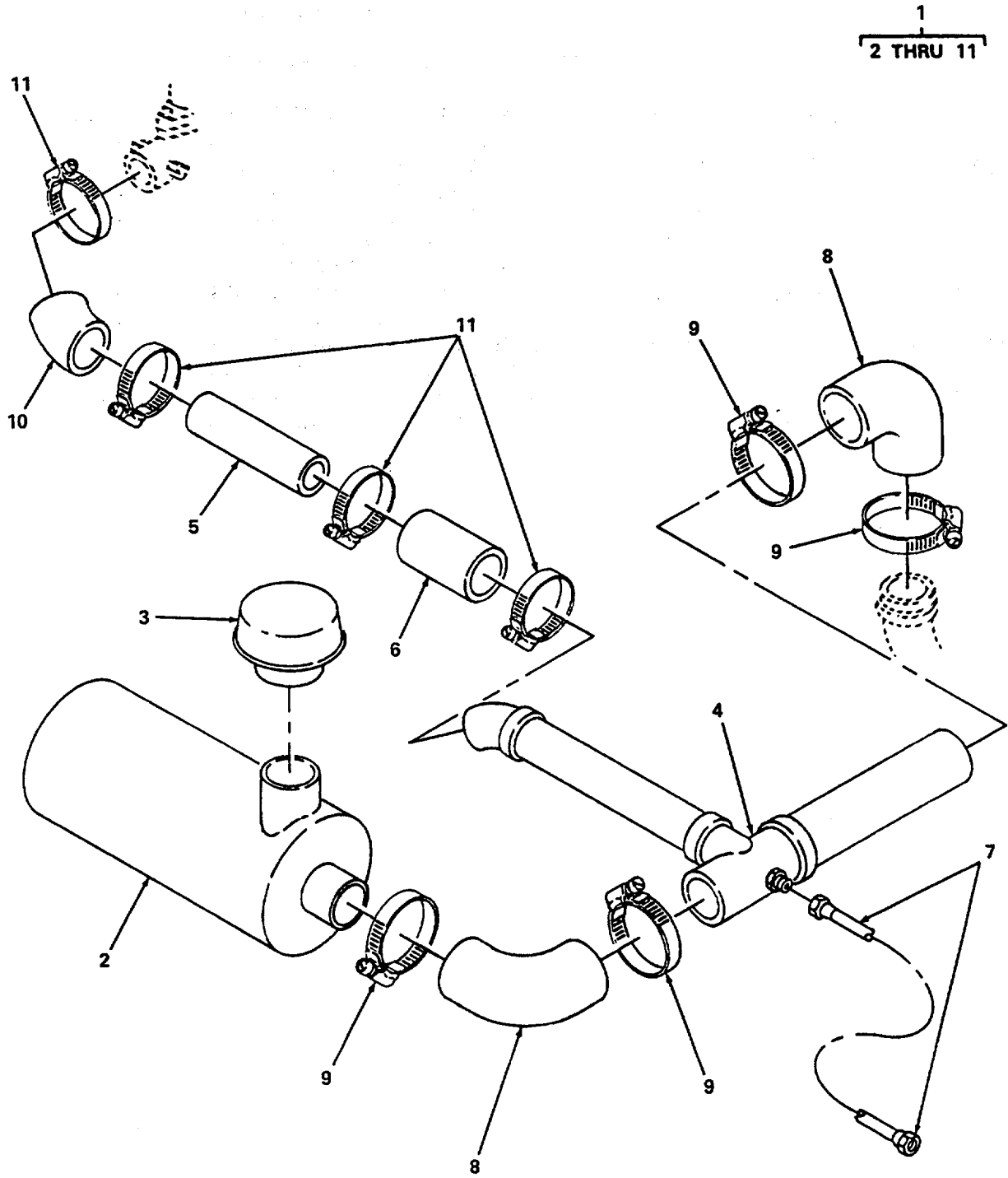

Figure 28. Air Cleaner Assembly.

SECTION II

TM 5-4310-368-24P

(1) ITEM NO	(2) SMR CODE	(3) FSCM	(4) PART NUMBER	(5) DESCRIPTION AND USABLE ON CODES (UOC)	(6) QTY
-------------------	--------------------	-------------	-----------------------	--	------------

GROUP 08 ENGINE ASSEMBLY

FIG. 28 AIR CLEANER ASSEMBLY

1	XBOZZ	57328	20635-1-000572	FILTER, AIR INSTALLATION.....	1
2	XBOZZ	18265	FWG06-05120	CLEANER, AIR	1
3	XBOZZ	18265	GAX00-1966	HOOD, AIR INLET	1
4	PAOZZ	57328	20660-1-000432	FILTER, FLUID	1
5	PAOZZ	57328	20635-3-000403	DUCT, AIR FILTER-ENG	1
6	PAOZZ	57328	20635-3-000404	DUCT, AIR FILTER COM AIR.....	1
7	PAOZZ	57328	20635-3-000433	DISTRIBUTOR TO ENGINE. TUBE ASSEMBLY AIR DISTRIBUTOR TO.....	1
8	XBOZZ	57328	20635-3-000684	F.I. 1. ELBOW, RUBBER 90 DEGREE.....	2
9	PAOZZ	18265	P11-5201	CLAMP, HOSE NO. 40	4
10	XBOZZ	57328	20670-3-000685	ELBOW, RUBBER 45 DEGREE.....	1
11	XDOZZ	18265	P11-5200	CLAMP, HOSE NO. 32.....	4

END OF FIGURE

SECTION II

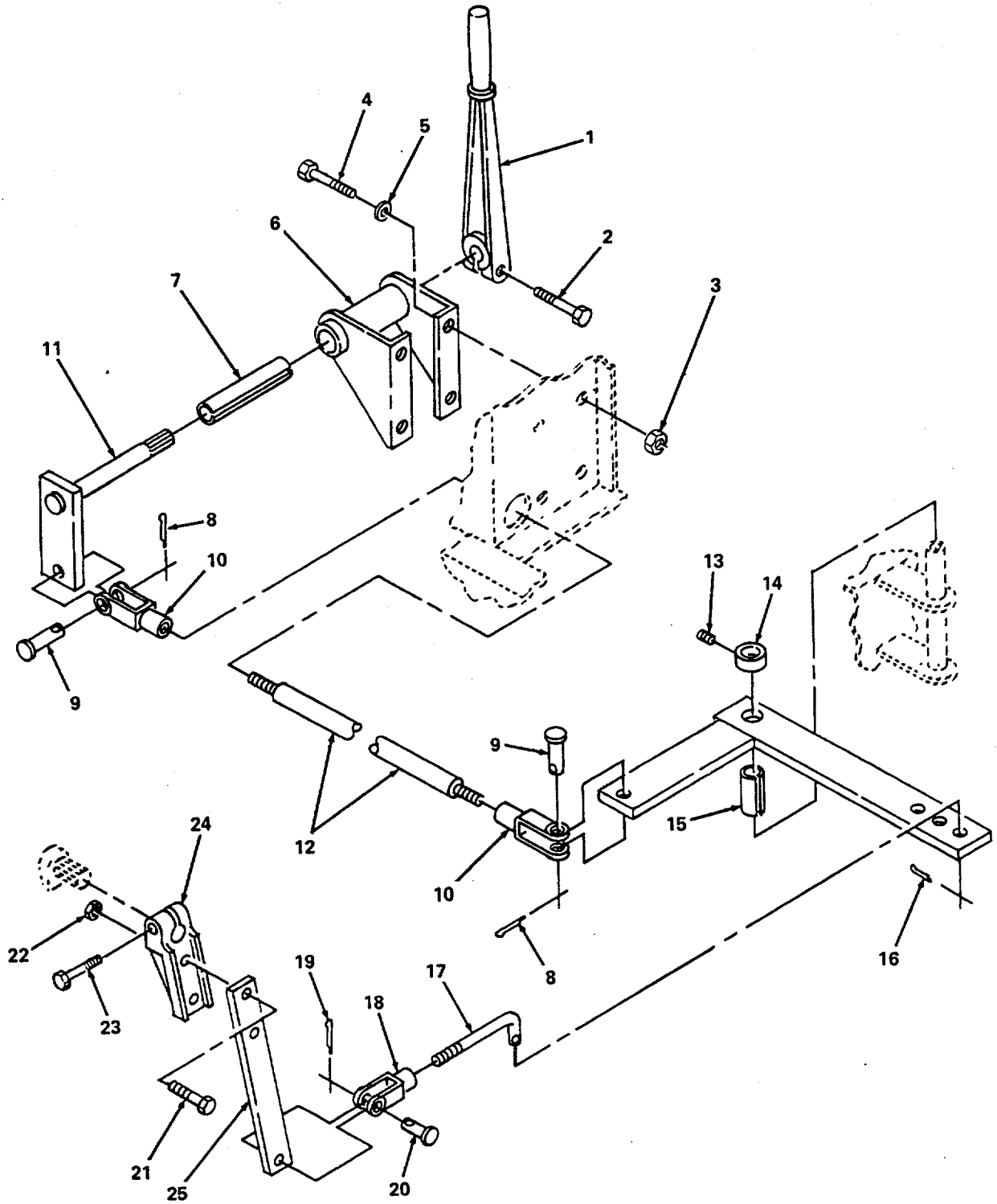

Figure 29. Clutch Linkage Assembly.

SECTION II

TM 5-4310-368-24P

(1) ITEM NO	(2) SMR CODE	(3) FSCM	(4) PART NUMBER	(5) DESCRIPTION AND USABLE ON CODES (UOC)	(6) QTY
GROUP 09 CLUTCH ASSEMBLY AND HOUSING GROUP					
FIG. 29 CLUTCH LINKAGE ASSEMBLY					
1	XDOOZ	66289	VB55-1	LEVER.MANUAL.....	1
2	XDOZZ	57328	51073-S	BOLT, MACHINE 3/8-16 UNC X 1 1/2.....	1
				IN. L.	
3	XDOZZ	57328	53008-S	NUT, SELF-LOCKING, HE 1/4-20 UNC.....	4
4	XDOZZ	57328	51071-S	SCREW, CAP, HEXAGON H 3/8-16 UNC X.....	4
				1 IN.L.	
5	PAOZZ	43999	2W1-24-28-63	WASHER, FLAT 3/8 ID X 7/8 OD X.....	4
				065 T.....	
6	XBOOF	57328	20200-3-000518	BRACKET, BELL CRANK	1
7	XBOZZ	57328	20200-3-000425	BUSHING BELLCRANK.....	1
8	XDOZZ	57328	68019-S	PIN, COTTER.....	2
9	XBOZZ	71843	27081/2-6A	PIN, CLEVIS	2
10	XBOOF	57328	2708-6A	YOKE 1/2-20 L.H. UNF	2
11	XBOOF	57328	20200-3-000426	CRANK, BELL.....	1
12	XBOOF	57328	20200-3-000443	SHAFT, CLUTCH.....	1
13	XDOZZ	57328	72004-S	SETSCREW 1/4-28 UNF X 1/4 L.....	1
14	XBOZZ	71198	SC-3/4	COLLAR, SET.....	1
15	XBOZZ	57328	20200-3-000521	BUSHING.....	1
16	PAOZZ	57328	68002-S	PIN, COTTER 1/16 DIA X 3/4 L.....	1
17	XBOOF	57328	20200-3-000519	ROD, CLUTCH LINKAGE.....	1
18	XBOOZ	71843	2708-4A	CLEVIS, ROD END 3/8-24 UNF	1
19	PAOZZ	57328	68009-S	PIN, COTTER 3/32 DIA X 3/4 L.....	1
20	XBOZZ	71843	27081/2-4A	PIN, CLEVIS.....	1
21	XDOZZ	57328	51073-S	BOLT, MACHINE 3/8-16 UNC X 1 1/2.....	2
				IN.L.	
22	XDOZZ	57328	53008-S	NUT, SELF-LOCKING, HE 3/8-16 UNC.....	2
23	PAOZH	96906	MS90728-65	SCREW, CAP, HEXAGON H 3/8-16 UNC X.....	1
				1 3/4 IN.L.	
24	XBOOF	57328	20670-3-000559	SOCKET, CLUTCH LEVER.....	1
25	XBOOF	57328	20200-3-000431	LINKAGE, CLUTCH PIVOT TO CLUTCH.....	1
				SOCKET	
26	XBOZZ	77873	PT623	SHAFT, SHOULDERED.....	1

END OF FIGURE

(1) ITEM NO	(2) SMR CODE	(3) FSCM	(4) PART NUMBER	(5) DESCRIPTION AND USABLE ON CODES (UOC)	(6) QTY
-------------------	--------------------	-------------	-----------------------	--	------------

GROUP 09 CLUTCH ASSEMBLY AND HOUSING GROUP

FIG. 30 CLUTCH TAKE-OFF ASSEMBLY

1	PBOFZ	66289	WW-61-E	CLUTCH TAKE OFF ASS	1
2	XDOZZ	66289	VB-55-1	LEVER, SHIFTING	1
3	PAOZZ	81349	MILB857TYPE2GRAD E2	BOLT, MACHINE	1
4	XBOZZ	66289	WA-61	SHAFTYOKE	1
5	PAOZZ	66289	PH234A	SEAL, PLAIN ENCASED	1
6	XBOZZ	66289	BH158	COVER, HOUSING	1
7	PAOZO	96906	MS35206-279	SCREW, MACHINE	4
8	PAOZZ	96906	MS35338-44	WASHER, LOCK	4
9	XBOZZ	66289	SD125A	PLATE, INSTRUCTION	1
10	XBOZZ	66289	XA-106-B	DRIVE SCREW	2
11	PBOZZ	66289	QD652	GASKET	1
12	PAOZZ	96906	MS90725-10	SCREW, CAP, HEXAGON H	4
13	PAOZZ	48521	53143	WASHER, FLAT	4
14	PAOZZ	66289	PH-344-A	SEAL	1
15	PBOZZ	66289	SA58	PLUG, EXPANSION	1
16	XBOZZ	66289	L044A	BREATHER	1
17	PAOZZ	96906	MS51884-1	PLVG, PIPE	2
18	PBOZZ	66289	QD618	GASKET	1
19	PAOZZ	66289	XK2A	PLUG, PIPE, MAGNETIC	1
20	XDOZZ	66289	PC392	STUD, PLAIN	4
21	PAOZZ	96906	MS35338-47	WASHER, LOCK	4
22	PAOZZ	96906	MS51968-11	NUT, PLAIN, HEXAGON	4
23	XDOZZ	66289	BG-225-A	PLATE, RETAINING, BEA	1
24	PBOZZ	66289	PK148	RING, RETAINING	2
25	PBOZZ	66289	ME36B	BEARING, BALL, ANNULA	1
26	XBOZZ	22938	5908-1	BRIDGE, BRAKE CROSS	1
27	PAOZZ	66289	PA341	PIN, SPRING	2
28	XDOZZ	66289	VB-64-A	YOKE, CLUTCH	1
29	XBOZZ	66289	PL140	KEY, 5/16IN.X 1 1/8	1
30	XBOZZ	66289	BG-234	HOUSING	1

END OF FIGURE

SECTION 1

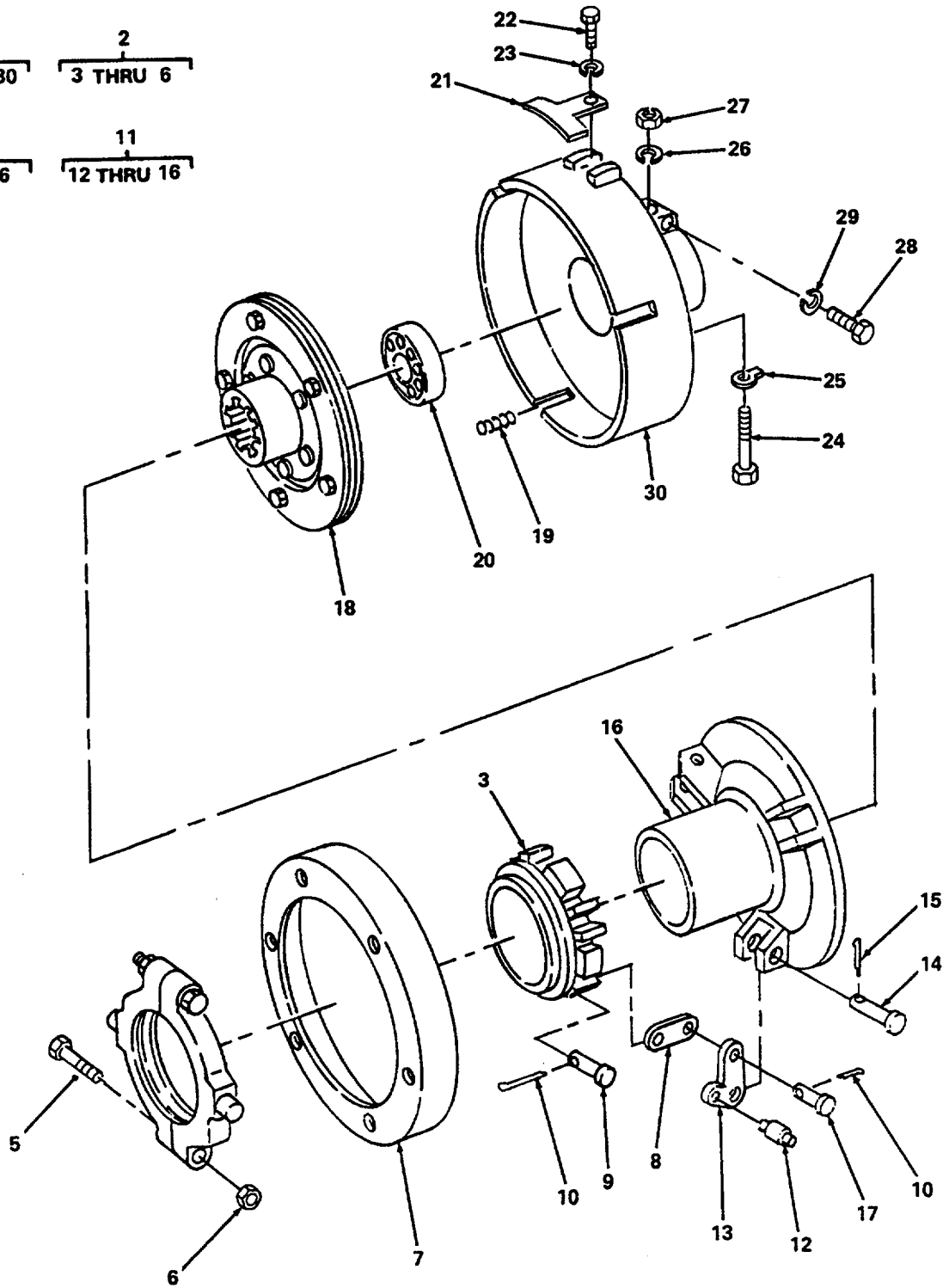
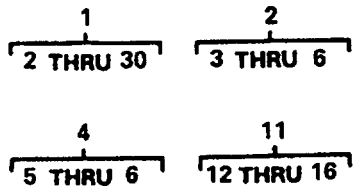

Figure 31. Clutch Assembly.

(1) ITEM NO	(2) SMR CODE	(3) FSCM	(4) PART NUMBER	(5) DESCRIPTION AND USABLE ON CODES (UOC)	(6) QTY
-------------------	--------------------	-------------	-----------------------	--	------------

GROUP 09 CLUTCH ASSEMBLY AND HOUSING GROUP

FIG. 31 CLUTCH ASSEMBLY

1	XBOZZ	77873	WC288A	CLUTCH ASSEMBLY	1
2	XDOZZ	77873	UCL-4-5145	SLEEVE ASSEMBLY	1
3	XAOZZ	77873	63CL5145	SLEEVE, RELEASE	1
4	XAOZZ	77873	63-UCL6-5144	BRIDGE ASSY, RELEASE	1
5	XAOZZ	77873	63-CL-3335-1	SCREW	2
6	XAOZZ	77873	63-CL-7356	NUT, 5/16-24.....	2
7	XDOZZ	77873	CL-5147	RING, CLUTCH ADJUSTI	1
8	XDOZZ	77873	CL-4776	CONNECTING LINK, RIG	6
9	PBOZZ	77873	CL-5153	PIN, STRAIGHT, HEADED.....	3
10	PAOZZ	77873	CL-5092	PIN, COTTER	3
11	XDFFZ	77873	UCL-5146-1A	PRESSURE PLATE AND	1
12	XAOZZ	77873	63-LM-408	ROLLER.....	3
13	XBFFH	77873	63-CL-5544	LEVER	6
14	XAOZZ	77873	63-CL-5156	PIN, LEVER	3
15	XAOZZ	77873	63CL5092	PIN, COTTER	3
16	XAOZZ	77873	63-UCL-5146-1	PLATE, PRESS ASSY	1
17	XDOZZ	77873	CL-5152	PIN, STRAIGHT, HEADED.....	3
18	PBOZZ	77873	UCL-1-1244-10	DISK, CLUTCH	1
19	PBOZZ	77873	CL-5087	SPRING, HELICAL, COMP	3
20	PBOZZ	77873	ME189	BEARING, ROLLER, CYLI	1
21	PBOZZ	77873	CL-4973	CLAMP, RIM CLENCHING.....	1
22	PAOZZ	77873	CL-8807-1	SCREW, SLOTTED, HEX	1
23	PAOZZ	96906	MS35335-33	WASHER, LOCK.....	1
24	PAOZZ	77873	CL5318	BOLT, SPECIAL.....	2
25	XDOZZ	77873	CL-5211	WASHER, KEY	1
26	PAOZZ	77873	PT-353	WASHER, LOCK.....	1
27	XDDZZ	77873	CL-5319	NUT, PLAIN, HEXAGON	2
28	XDOZZ	66289	XD-14-2	SETSCREW.....	1
29	PAOZZ	96906	MS35335-34	WASHER, LOCK.....	1
30	XAOZZ	77873	63CL5210-1	HOUSING, CLUTCH	1

END OF FIGURE

SECTION II

1
2 THRU 63

2
3 THRU 20

16
17 THRU 20

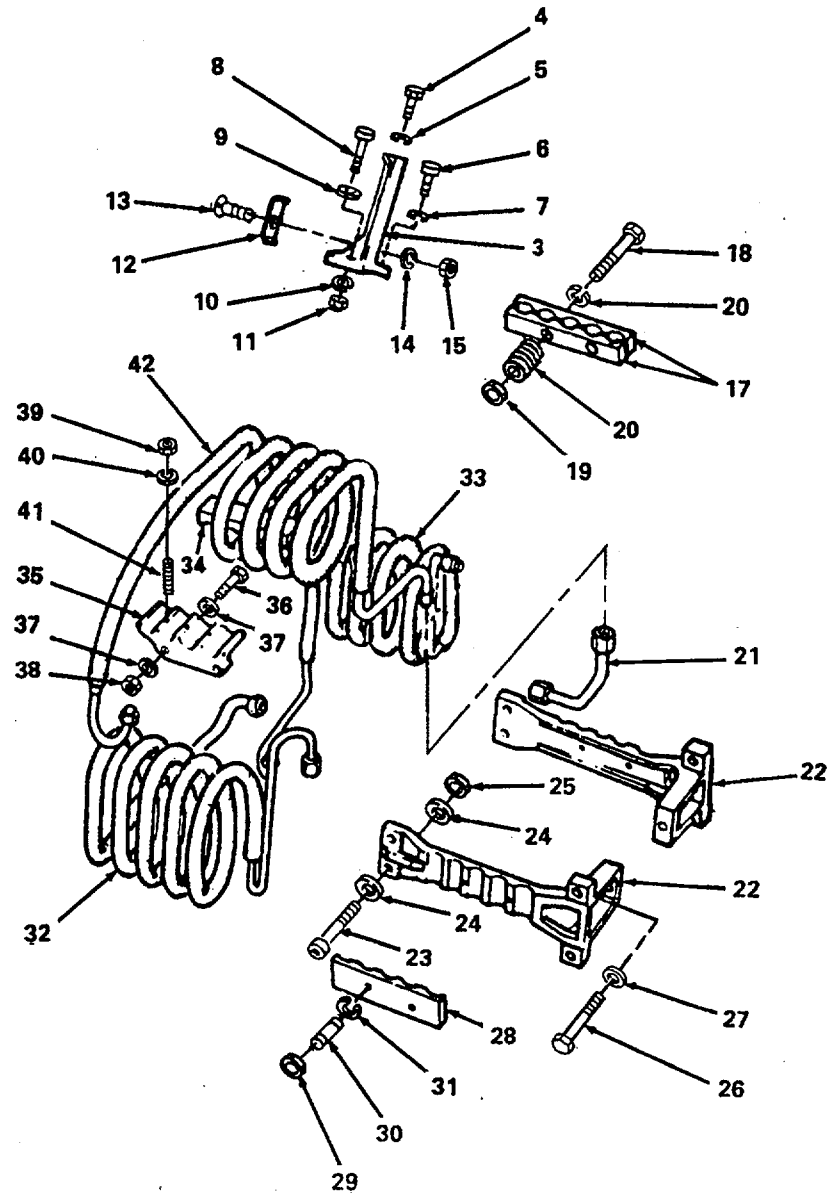

Figure 32. Compressor Flywheel and Cooler (Sheet 1 of 2).

SECTION II

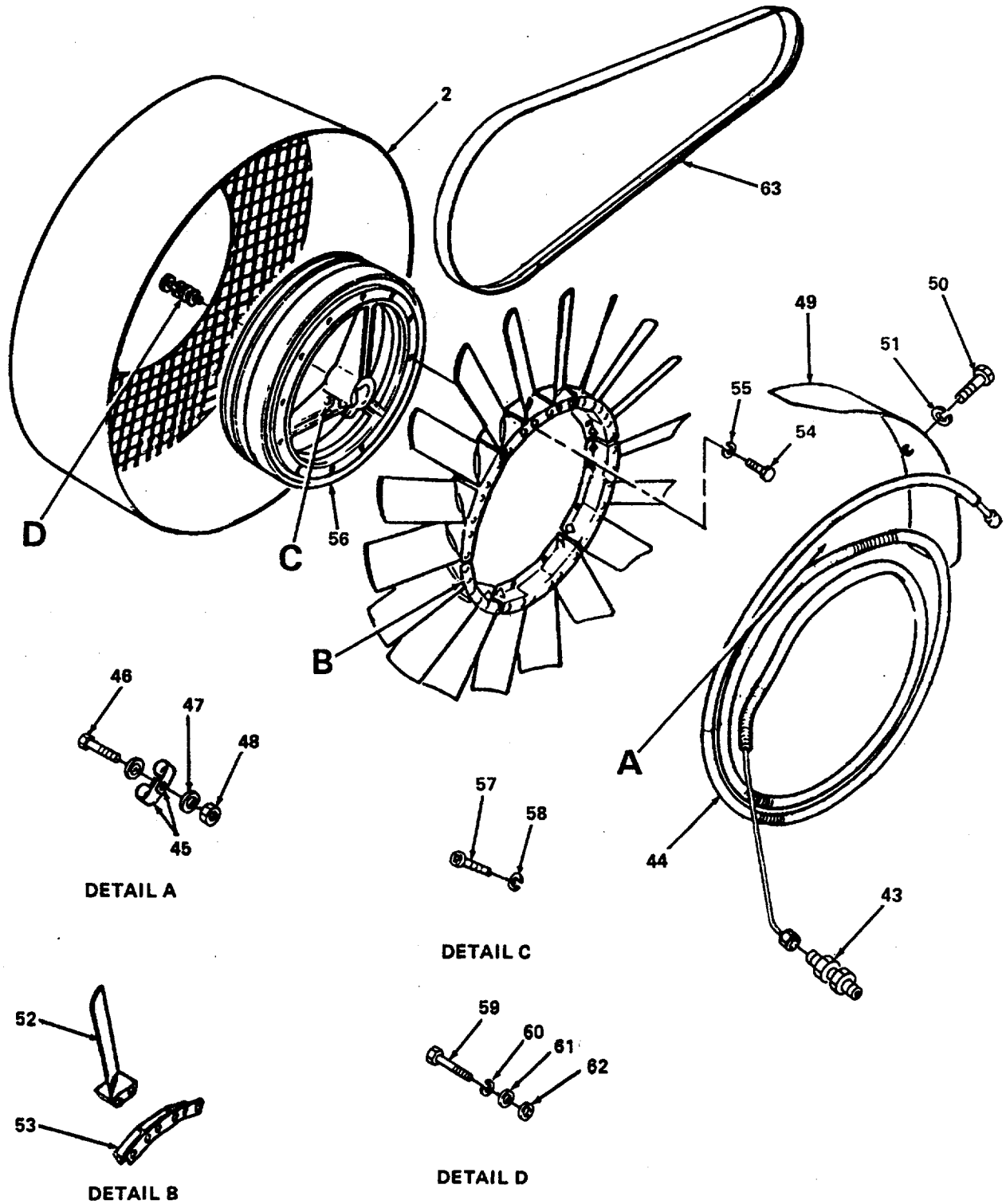

Figure 32. Compressor Flywheel and Cooler (Sheet 2 of 2).

(1) ITEM NO	(2) SMR CODE	(3) FSCM	(4) PART NUMBER	(5) DESCRIPTION AND USABLE ON CODES (UOC)	(6) QTY
FIG. 32 COMPRESSOR FLYWHEEL AND COOLER					
1	XBFZZ	D9135	MC1A/5	FLYWHEEL, FAN AND COOLERS, COMPRESSOR.	1
2	XBOZZ	57328	20620-3-000727	SHROUD, FAN.....	1
3	XBOZZ	D9135	10030-3-057524	SHROUD, FAN, SUPPORT.....	3
4	PAOZZ	D8286	DIN933M8X10-8-8	SCREW, CAP, HEXAGON H M8 X 12 DIN 933.....	1
5	PAOZZ	D8286	A8-4DIN9021ST	WASHER, FLAT A8.4 DIN 9021.....	1
6	PAOZZ	D8286	DIN912M8X20-8-8	SCREW, CAP, SOCKET HE M8X 20 DIN 912.....	1
7	PAOZZ	D8286	A8DIN127	WASHER, LOCK A8 DIN 127.....	1
8	PAOZZ	D8286	DIN912M8X30-8-8	SCREW, CAP, SOCKET HE M8X 30 DIN 912.....	1
9	PAOZZ	D8286	A8-4DIN125T	WASHER, FLAT 0 8.4 DIN 125.....	1
10	PAOZZ	D8286	A8DIN127	WASHER, LOCK A8 DIN 127.....	1
11	PAOZZ	D8286	M8DIN934-5	NUT, PLAIN, HEXAGON.....	1
12	PAOZZ	D9135	12550-655	STRAP, RETAINING	1
13	PAOZZ	D8286	DIN963M6X50-5-8	SCREW, MACHINE M6 X 50 DIN 963.....	1
14	PAOZZ	D8286	A6-4DIN125T	WASHER, FLAT 0 6, 4 DIN 125.....	1
15	PAOZZ	D8286	NM6DIN980-8	NUT, SELF-LOCKING, HE NM6 DIN 980.....	1
16	XBHZZ	D9135	10872-3-012961	CLAMP, TUBE	1
17	XBHZZ	D9135	10872-3-012867	CLAMP, TUBE, FINNED	2
18	XDHZZ	D9135	11111-0-003039	SCREW M6 X 50 DIN 933.....	1
19	PAHZZ	D8286	NM6DIN980-8	NUT, SELF-LOCKING, HE NM6 DIN 980.....	3
20	PAHZZ	D8233	TF18X6-2X10-7	WASHER, SPRING TENSI	1
21	PBHZZ	D9135	57321-500	TUBE ASSEMBLY, METAL.....	1
22	XBHZZ	D9135	10872-3-014057	BRACKET, MOUNTING COOLER AND FILTER.....	2
23	PAHZZ	D8286	M8X30DIN912-8-8	SCREW, CAP, SOCKET HE M8 X 30 DIN 912.....	2
24	PAHZZ	D8286	A8-4DIN125T	WASHER, FLAT 0 8, 4 DIN 125.....	2
25	PAHZZ	D9524	M1536M8	NUT, SELF-LOCKING, HE NM8 DIN 980.....	2
26	PAHZZ	D8286	DIN912M8X25-8-8	SCREW, CAP, SOCKET HE M8 X 25 DIN 912.....	1
27	PAHZZ	D8286	A8-4DIN125T	WASHER, FLAT 0 8, 4 DIN 125.....	1
28	XBHZZ	D9135	10872-3-012867	CLAMP, TUBEFINNED	1
29	PAHZZ	D8286	NM6DIN980-8	NUT, SELF-LDCKING, HE	2
30	PAHZZ	D8286	M6X30DIN835-8-8	STUD, PLAIN M6 X 30 DIN 835	1
31	PAOZZ	D8286	A6-4DIN125ST	WASHER, FLAT 0 6, 4 DIN 125.....	1
32	PBHZZ	D9135	57322-500	TUBE ASSEMBLY, METAL SECOND TO THIRD STAGE.....	1
33	PBHZZ	D9135	57344-500	TUBE ASSEMBLY, METAL INTERCOOLER..... THIRD TO FOURTH STAGE.....	1
34	XBHZZ	D9135	10872-3-013441	CLAMP, TUBE FINNED	1
35	XBHZZ	D9135	10872-3-012282	CLAMP, TUBEFINNED	1
36	PAHZZ	D8286	DIN933M8X40-8-8	SCREW, CAP, HEXAGON H M8 X 40 DIN 933.....	1
37	PAHZZ	D8286	A8-4DIN125S	WASHER, FLAT D 8, 4 DIN 125	2

SECTION II

TM 5-4310-368-24P

(1) ITEM NO	(2) SMR CODE	(3) FSCM	(4) PART NUMBER	(5) DESCRIPTION AND USABLE ON CODES (UOC)	(6) QTY
38	PAHZZ	D8286	M8DIN934-5	NUT, PLAIN, HEXAGON.....	1
39	PAHZZ	D8286	NM6DIN980-8	NUT, SELF-LOCKING, HE NM6..... DIN 980	2
40	PAHZZ	D8286	A6-4DIN125ST	WASHER, FLAT 0 6, 4 DIN 125.....	1
41	PAOZZ	D8286	M6X30DIN835-8-8	STUD, PLAIN.....	1
42	PBHZZ	D9135	57320-500	TUBE ASSEMBLY, METAL INTERCOOLER..... FIRST TO SECOND STAGE.....	1
43	PAHZZ	D8286	ES6DIN2353ST	NIPPLE, TUBE.....	1
44	PBHZZ	D9135	57346-500	TUBE ASSEMBLY, METAL AFTERCOOLER.....	1
45	PAHZZ	D9135	14370-500	CLAMP, LOOP.....	2
46	PAHZZ	D8286	M8X25DIN912-8-8	SCREW, CAP, SOCKET HE M8 X 25 DIN..... 912.....	2
47	PAHZZ	D8286	A8-4DIN125ST	WASHER, FLAT 0 8, 4 DIN 125.....	2
48	PAHZZ	D9135	10500-3-000370	CLAMP, LOOP NM8 DIN 980.....	2
49	XBHZZ	D9135	10620-3-012540	SHROUD, AIR.....	1
50	PAHZZ	D8286	DIN933M6X12-8-8	SCREW, CAP, HEXAGON H M6 X 12 DIN..... 933.....	1
51	PAHZZ	D8286	A6-4DIN125ST	WASHER, FLAT D 6, 4 DIN 125.....	1
52	PBFZZ	D9135	55460-110	WING, FAN.....	18
53	PBFZZ	D9135	55425-655	SUPPORT, WING, FAN.....	6
54	XDFZZ	D8286	M6X16DIN933-8-8	SCREW, CAP, HEXAGON H M6 X 16.....DIN 933.....	12
55	PAFZZ	D8286	A6DIN127	WASHER, LOCK A6 DIN 127.....	12
56	XBFFZ	D9135	10120-3-057347	FLYWHEEL-SHEAVE.....	1
57	PAFZZ	D8286	DIN912MIOX70-8-8	SCREW, CAP, SOCKET HE M10 X 70 DIN..... 912.....	3
58	PAFZZ	D8286	A10DIN127	WASHER, LOCK.....	3
59	PAFZZ	D8286	DIN912M8X20-8-8	SCREW, CAP, SOCKET HE M8 X 20 DIN..... 912.....	1
60	PAFZZ	D8286	A8DIN127	WASHER, LOCK.....	1
61	PAFZZ	D8286	A8-4DIN125ST	WASHER, FLAT.....	1
62	PBOZZ	D9135	1492A310	WASHER, FLAT.....	1
63	PAOZZ	71198	5V900	BELT, V.....	2

END OF FIGURE

SECTION II

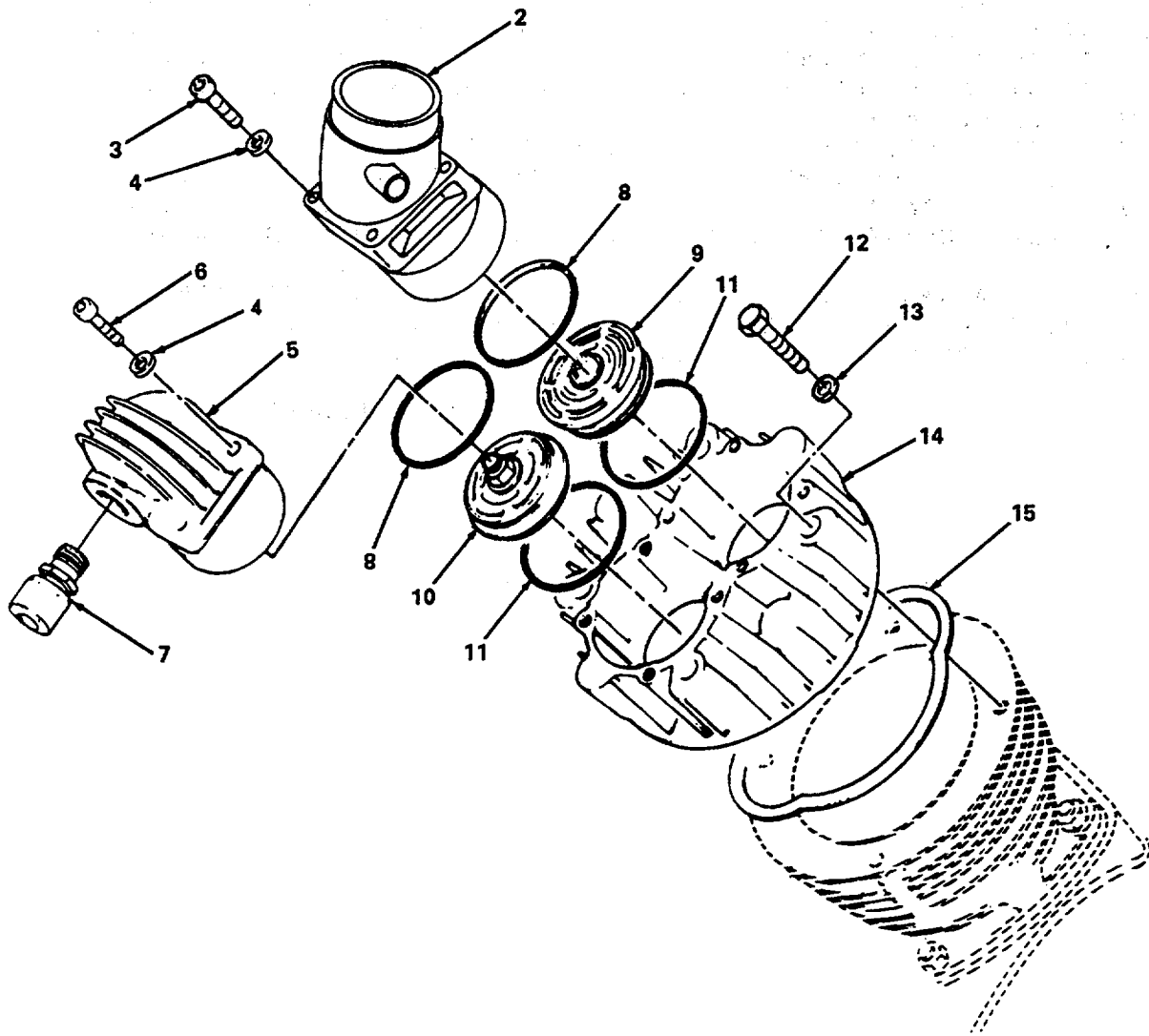
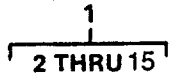

Figure 33. Compressor First Stage Valve and Head Assembly.

SECTION II

TM 5-4310-368-24P

(1) ITEM NO	(2) SMR CODE	(3) FSCM	(4) PART NUMBER	(5) DESCRIPTION AND USABLE ON CODES (UOC)	(6) QTY
-------------------	--------------------	-------------	-----------------------	--	------------

GROUP 10 PNEUMATIC SYSTEM

FIG. 33 COMPRESSOR FIRST STAGE
VALVE AND HEAD ASSEMBLY

1	XBFZZ	D9135	MC1A/10	COMPRESSOR, 1ST STG.....	1
2	XBFZZ	D9135	10080-3-055362	CONNECTION, INLET	1
3	PBFZZ	D8286	DIN912M8X45-8-8	SCREW, CAP, SOCKET HE M8X45 DIN912.	4
4	PBFZZ	D8286	A8-4DIN1255T	WASHER, FLAT 0 8.4 DIN 125.....	4
5	XBFZZ	D9135	10080-3-057271	CONNECTION, DISCH	1
6	PBFZZ	D8286	DIN912-M8X40-8.8	SCREW, CAP, SOCKET HE	4
7	PBFZZ	D8134	GE15L1-2INNPT	ADAPTER, STRAIGHT, PI.....	1
8	PAFZZ	D9135	5298A090	GASKET	2
9	PAFZZ	D9135	056406-080	VALVE, INLET	1
10	XDFZZ	D9135	11111-0-002515	VALUE PRESSURE	1
11	PAFZZ	D9135	5298A090	GASKET	2
12	PBFZZ	D8286	DIN933M10X55-8-8	SCREW, CAP, HEXAGON H M10 X 55 DIN.....	6
				933.....	
13	PBFZZ	D8286	A10-5DIN125ST	WASHER, FLAT 0 10.4 DIN 125.....	6
14	XBFZZ	D9135	10070-3-012229	HEAD, VALVE.....	1
15	PAFZZ	D9135	12228	GASKET	1

END OF FIGURE

SECTION II

1 ┌───┐ 2 THRU 36	2 ┌───┐ 3 THRU 7	8 ┌───┐ 9 THRU 20	15 ┌───┐ 16 THRU 20
24 ┌───┐ 25 THRU 36	36 ┌───┐ 37 THRU 63	37 ┌───┐ 38 THRU 56	44 ┌───┐ 45 THRU 50
50 ┌───┐ 51 THRU 56			

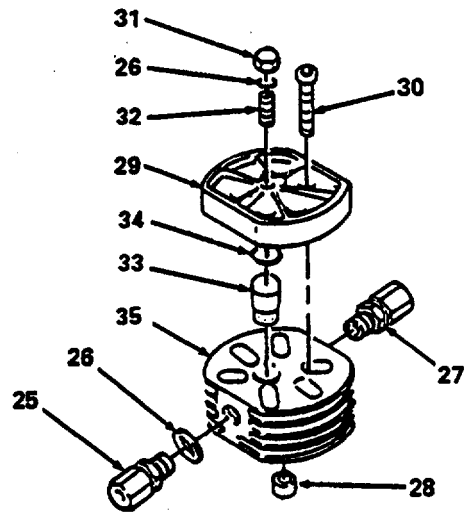
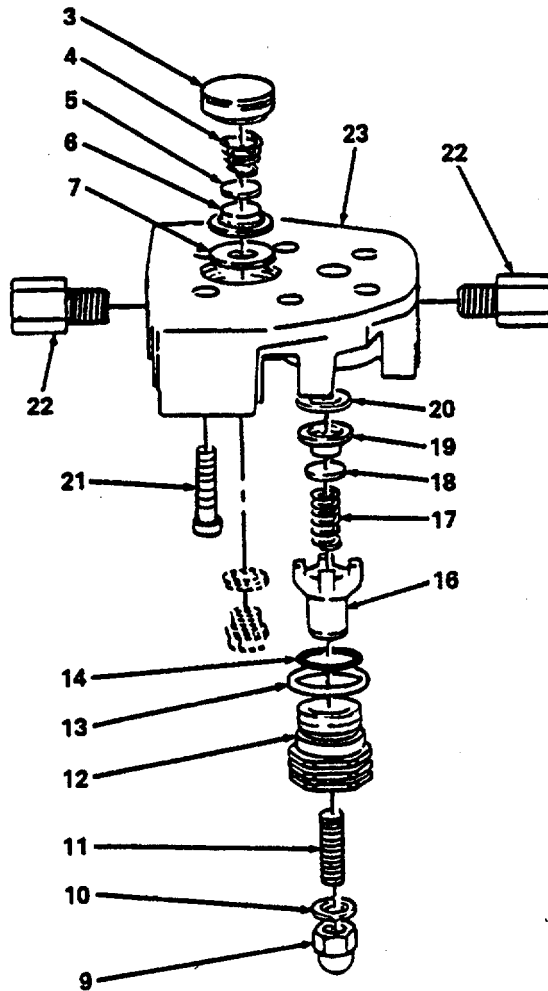

4764-034-1

Figure 34. Compressor Second Stage, Third Stage and Fourth Stage Valves and Heads (Sheet 1 of 2).

SECTION II

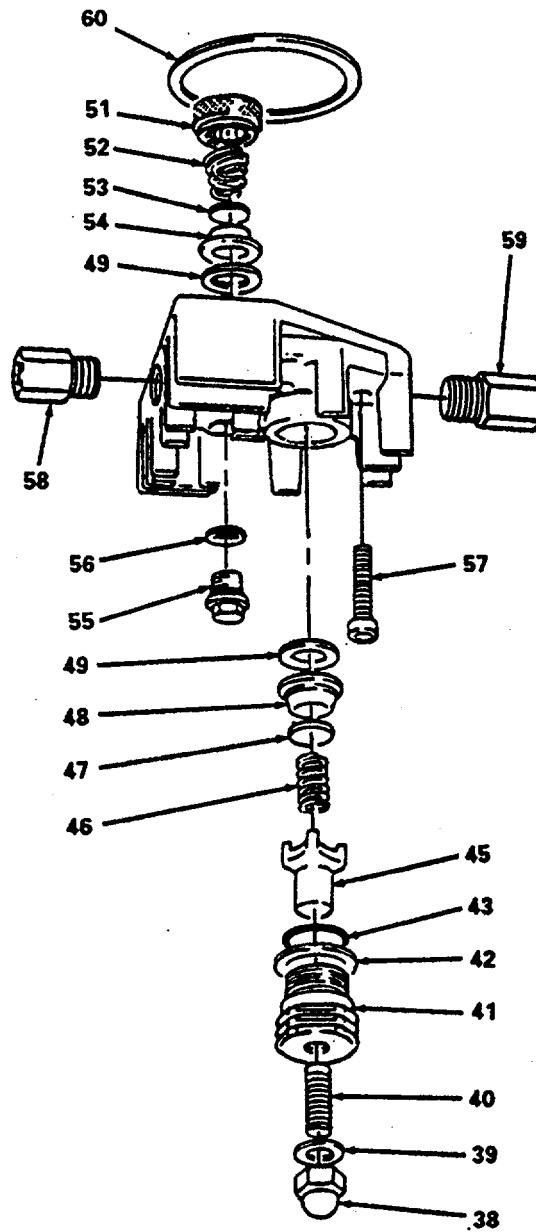

4764-034-2

Figure 34. Compressor Second Stage, Third Stage and Fourth Stage Valves and Heads (Sheet 2 of 2).

(1) ITEM NO	(2) SMR CODE	(3) FSCM	(4) PART NUMBER	(5) DESCRIPTION AND USABLE ON CODES (UOC)	(6) QTY
				GROUP 10 PNEUMATIC SYSTEM	
				FIG. 34 COMPRESSOR SECOND STAGE, THIRD STAGE AND FOURTH STAGE VALVES AND HEADS	
1	XBFFH	D9135	10070-1-057267	VALVE & HEAD ASSY	1
2	PAFZA	D9135	012836-080	VALVE	1
3	XBFZZ	D9135	10080-3-000319	COVER	1
4	XAFZZ	D9135	10640-3-000279	SPRING, INLET VALVE	1
5	XAFZZ	D9135	10080-3-000232	DISC, VALVE	1
6	XAFZZ	D9135	10080-3-001100	SEAT, VALVE	1
7	PBFZZ	D9135	240-090	GASKET	1
8	XBFZZ	D9135	10080-1-012835	VALVE, DISCHARGE	1
9	XBFZZ	D9135	11111-0-000084	NUT, ACORN	1
10	PBFZZ	D8286	C8X14DIN7603CUAS	GASKET	1
11	PBFZZ	21969	DIN913M8X25-45H	SETSCREW	1
12	XBFZZ	D9135	10080-3-014124	COVER, VALVE DISCH	1
13	PAFZZ	D9135	14332-080	WASHER, SPRING TENSI	1
14	PAFZF	96906	MS28775-212	PACKING, PREFORMED	1
15	PAFZZ	D9135	012835-080	VALUE INSERTION	1
16	XAFZZ	D9135	100S8-3-000228	INSERT, VALVE	1
17	XAFZZ	D9135	10640-3-001026	SPRING, VALVE	1
18	XAFZZ	D9135	10080-3-000232	DISC, VALVE	1
19	XAFZZ	D9135	10080-3-001100	SEAT, VALVE	1
20	PBFZZ	D9135	240-090	GASKET	1
21	PBFZZ	D8286	M8X30DIN912-8-8	SCREW, CAP, SOCKET HE	1
22	PBFZZ	D0826	SGEV121-4INNPT	ADAPTER, STRAIGHT, PI	1
23	XBFZZ	D9135	10070-3-057272	HEAD, VALVE	1
24	XBFZZ	D9135	10070-1-057274	VALVE & HEAD 4STAGE	1
25	PBFZZ	D0826	SGEV8S1-4INNPT	ADAPTER, STRAIGHT, PI	1
26	PBFZZ	31211	15-3	INSULATOR, WASHER	3
27	PBFZZ	D0826	SGEV121-4INNPT	ADAPTER, STRAIGHT, PI	1
28	XDFZZ	D9135	007790	VALVE	1
29	XBFZZ	D9135	10070-3-014118	COVER, HEAD, VALVE	1
30	PBFZZ	D8286	DIN912M8X70-8-8	SCREW, CAP, SOCKET HE	6
31	XBFZZ	D9135	11111-0-003623	NUT, ACORN	1
32	PBFZZ	D9135	N3624	SETSCREW	1
33	PAFZZ	D9135	014121-080	VALVE, SAFETY RELIEF	1
34	PAFZZ	02697	2-016	V709-90 PACKING, PREFORMED	1
35	XBFZZ	D9135	10070-3-057273	HEAD, VALVE, 4TH STG	1
36	XBFFH	D9135	10070-1-057255	VALVE & HEAD ASSY	1
37	XBFFH	D9135	10080-1-014583	VALVE, DISCHARGE	1
38	XBFZZ	D9135	11111-0-000084	NUT, ACORN	1
39	PBFZZ	D8286	C8X14DIN7603CUAS	GASKET GAKE	1
40	PBFZZ	21969	DIN913M8X25-45H	SETSCREW	1
41	XBFZZ	D9135	10080-3-014124	COVER, VALVE	1
42	PBFZZ	D9135	14332-080	WASHER, SPRING TENSI	1
43	XDFZF	96906	MS28775-212	PACKING, PREFORMED	1
44	PAFZZ	D9135	012840-080	VALUE INSERTION	1
45	XBFZZ	D9135	10080-3-000228	INSERT, VALVE DISCH	1
46	XBFZZ	D9135	10640-3-001026	SPRING	1

SECTION II

TM 5-4310-368-24P

(1) ITEM NO	(2) SMR CODE	(3) FSCM	(4) PART NUMBER	(5) DESCRIPTION AND USABLE ON CODES (UOC)	(6) QTY
47	XAFZZ	D9135	10080-3-000232	DISC, VALVE	1
48	XAFZZ	D9135	10080-3-000233	SEAT, VALVE	1
49	PBFZZ	D9135	240-090	GASKET	1
50	PAFZZ	D9135	012841-080	VALUE ASSEMBLY	1
51	XBFZZ	D9135	10080-3-000319	COVER, VALVE, INLET	1
52	XAFZZ	D9135	10640-3-000279	SPRING, VALVE	1
53	XAFZZ	D9135	10080-3-000232	DISC, VALVE	1
54	XAFZZ	D9135	10080-3-000233	SEAT, VALVE, DISC	1
55	XBFZZ	D9135	N52	PLUG	1
56	PBFZZ	D8286	A14X20DIN7603CU	GASKET	1
57	PBFZZ	D8286	DIN912M8X35-8.8	SCREW, ALLEN HEAD	1
58	PBFZZ	D8134	GE15L1-2INNPT	ADAPTER, STRAIGHT, PI	1
59	PAFZZ	D0826	SGEV121-4INNPT	ADAPTER, STRAIGHT, PI	1
60	PAFZZ	D9135	4466A090	GASKET	1

END OF FIGURE

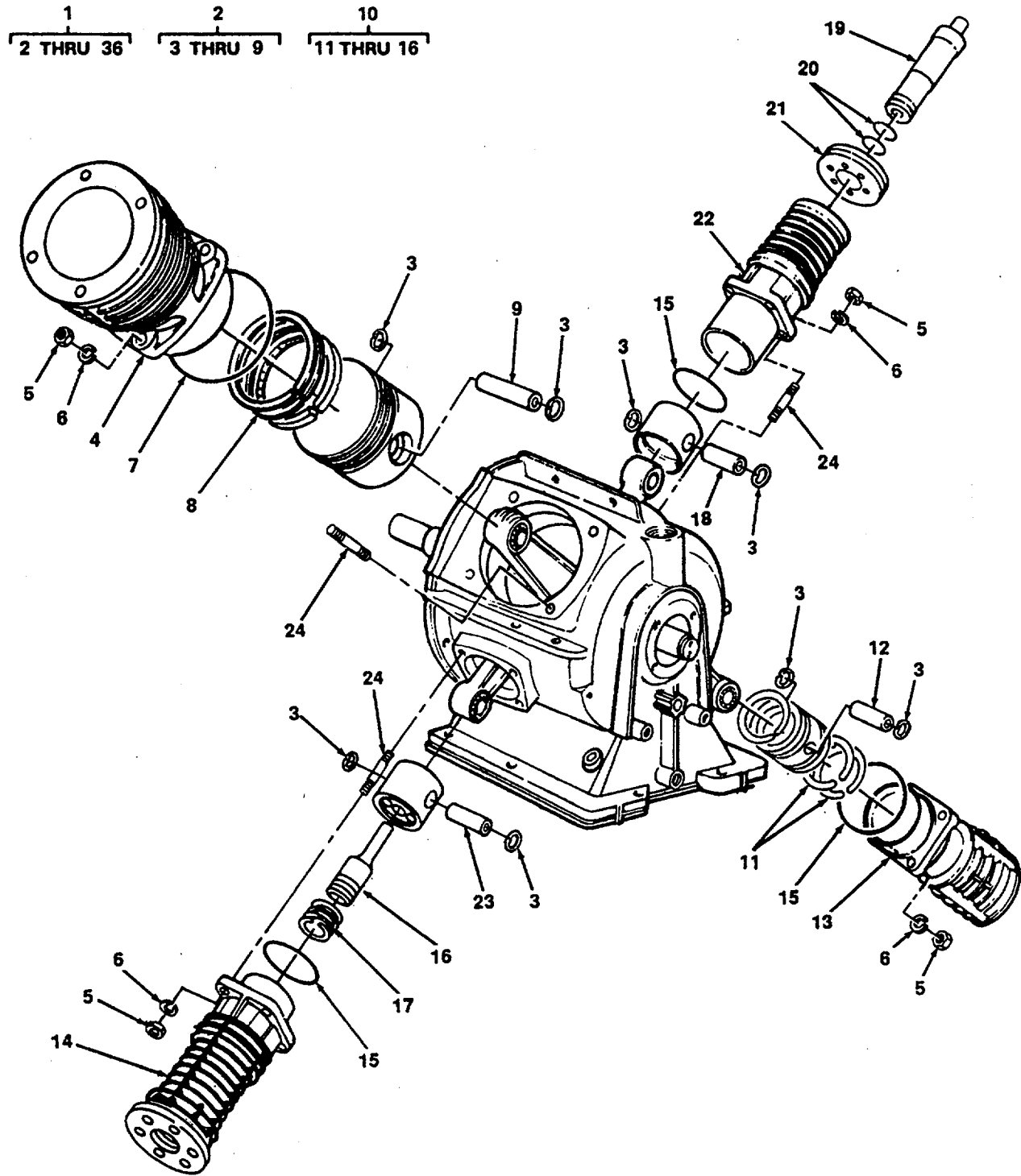

Figure 35. Compressor Pistons and Cylinders.

(1) ITEM NO	(2) SMR CODE	(3) FSCM	(4) PART NUMBER	(5) DESCRIPTION AND USABLE ON CODES (UOC)	(6) QTY
GROUP 10 PNEUMATIC SYSTEM					
FIG. 35 COMPRESSOR PISTONS AND CYLINDERS					
1	XDHHH	D9135	MC1A/4	COMPRESSOR, PISTONS	1
2	PBHHZ	D9135	N2926	PISTON, COMPRESSOR FIRST STAGE	1
3	XDHZZ	D9135	11111-0-000484	RING, SNAP	2
4	PBHHZ	D9135	57246-060	CYLINDER, RECIPROCAT FIRST STAGE	1
5	PAHZZ	D9524	M1536M8	NUT, SELF-LOCKING, HE NM8 DIN 980	4
6	PAHZZ	D8286	A8DIN127	WASHER, LOCK.....	4
7	PAHZZ	02697	2-049N674-70	PACKING, PREFORMED 0126, 72 X 1, 78	1
8	PAHZZ	D9135	N2963	RING SET, PISTON FIRST STAGE	1
9	XDHZZ	D9135	MC1A/4-8	PIN, PISTON 1 STAGE	1
10	PBHHH	D9135	N2907	PISTON, COMPRESSOR SECOND STAGE.	1
11	PAHZZ	D9135	N1461	RING SET, PISTON SECOND STAGE	1
12	XDHZZ	D9135	MC1A/4-10	PIN PISTON.....	1
13	PBHHZ	D9135	57248-060	CYLINDER, RECIPROCAT SECOND STAGE	1
14	PBHHH	D9135	57250-060	CYLINDER, RECIPROCAT THIRD STAGE.....	1
15	PAHZZ	02697	2-039N674-70	PACKING, PREFORMED 0 69, 57 X 1, 78.....	2
16	PBHZZ	D9135	N4378	PISTON, COMPRESSOR FLOATING,	1
				THIRD STAGE	
17	PAHZZ	D9135	N4375	RING SET, PISTON	1
18	XAHZZ	D9135	MC1A/4-24	PIN, PISTON.....	1
19	PBHZZ	D9135	014585-050	CYLINDER SLEEVE AND PISTON	1
20	PAHZZ	09523	1433-643376-3	PACKING, PREFORMED 0 21, 95 X 0 1,	2
				78.....	
21	PAHZZ	D9135	3051-070	RING, LANTERN HEAT DISSIPATOR	1
22	PBHHZ	D9135	57252-060	CYLINDER, RECIPROCAT FOURTH STAGE.....	1
23	XAHZZ	D9135	MC1A/4-34	PIN, PISTON 4TH STG	1
24	PAHZZ	D8286	M8X25DIN835-8-8	STUD, PLAIN	16

END OF FIGURE

1
2 THRU 37

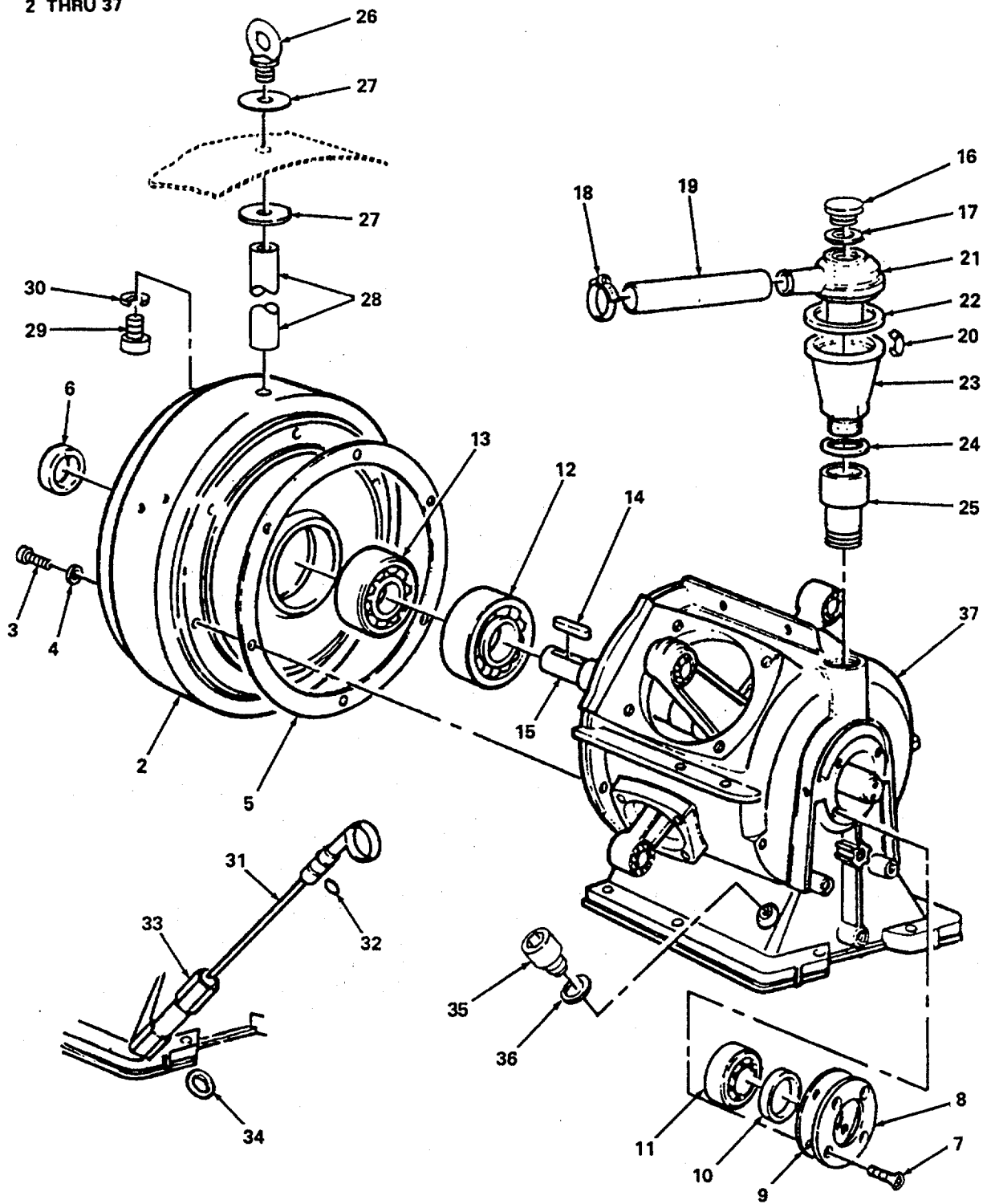

Figure 36. Compressor Crankcase Assembly.

(1) ITEM NO	(2) SMR CODE	(3) FSCM	(4) PART NUMBER	(5) DESCRIPTION AND USABLE ON CODES (UOC)	(6) QTY
GROUP 10 PNEUMATIC SYSTEM					
FIG. 36 COMPRESSOR CRANKCASE ASSEMBLY					
1	XBFHH	57328	MC1A/1	CRANKCASE ASSY, COMP	1
2	XBFZZ	D9135	10030-3-014228	COVER, CRANKCASE.....	1
3	PBHZZ	D8286	DIN912M8X35-8.8	SCREW, ALLEN HEAD M8X35 DIN 912	6
4	PBHZZ	D9135	55799-635	SPACER, SLEEVE A8 DIN 127.....	6
5	PAHZZ	D9135	3177	GASKET	1
6	PAFZZ	D2480	B1-30X47X8-72NBR 902	SEAL, PLAIN ENCASED 30/47 X 8	1
7	XDFZZ	D8286	DIN7991-M6X16	SCREW, CAP, SOCKET HE M6 X 15 DIN	4
				7991.....	
8	XBFZZ	D9135	10030-3-012392	COVER, BEARING	1
9	PAFZZ	D9135	3733	GASKET BA0 42/55 X	1
10	PAFZZ	D2480	BA42X55X7-72NBR9 02	SEAL, PLAIN 6305.....	1
11	PBHZZ	D8286	6305C3DIN625	BEARING, BALL, ANNULA 6308.....	1
12	PBHZZ	D8286	6308C3DIN625	BEARING, BALL, ANNULA	1
13	PBHZZ	D2456	6307C3	BEARING, BALL, ANNULA 6307.....	1
14	PAFZZ	D8286	A8X7X45DIN6885	KEY, MACHINE 8X7X45	1
15	XBHHH	D9135	10010-1-014012	DRIVING, GEAR ASSY.....	1
16	PBOZZ	D9135	55081-650	PLUG, PIPE	1
17	PAFZZ	D9135	3733	GASKET	1
18	XDOZZ	D8286	DIN3017520-32C8W 2	CLAMP, HOSE.....	1
19	XDOZZ	D0658	19X4S75-111	HOSE, VENT	1
20	XDOZZ	D9135	6200-635	CLIP, SPRING TENSION.....	1
21	XBOZZ	D9135	10000-3-057244	TOP, DEMISTER	1
22	PAOZZ	D9135	6192-090	GASKET	1
23	XBOZZ	D9135	10635-3-006181	BODY, DEMISTER.....	1
24	XDOZZ	D9135	07768-635	PLATE, CATCH ON	1
25	PAOZZ	D8305	GF15295	COUPLING, PIPE... ..	1
26	XDOZZ	57328	11111-0-004467	BOLT, EYE M10 DIN 580	1
27	PBOZZ	D9135	1492A310	WASHER, FLAT.....	2
28	XBHZZ	D9135	10000-3-057521	COLLAR, SPACER	1
29	PBHZZ	D8286	DIN6912M10X25-8-8	SCREW, CAP, SOCKET HE M10X5 DIN	1
				6912.	
30	PBHZZ	D8286	A10DIN127	WASHER, LOCK A10	1
31	PBOZZ	D9135	13560-650	GAGE ROD, LIQUID LEV	1
32	XDOZZ	33742	N1338	PACKING, PREFORMED 09.25 X 01.78	1
33	XBOZZ	D9135	10650-3-012568	TUBE, DIPSTICK	1
34	PAOZZ	D8286	A12X15-5DIN7603CU	GASKET A12 X 15.5 X 1.5 DIN 7603	1
35	PBOZZ	D8286	DIN912M12X20-8-8	SCREW, CAP, SOCKET HE	1
36	PAOZZ	D8286	A12X15-5DIN7603CU	GASKET A12 X 15.5 X 1.5 DIN 7603	1
37	XBHHH	D9135	10000-3-007835	CRANKCASE UPPER.....	1

END OF FIGURE

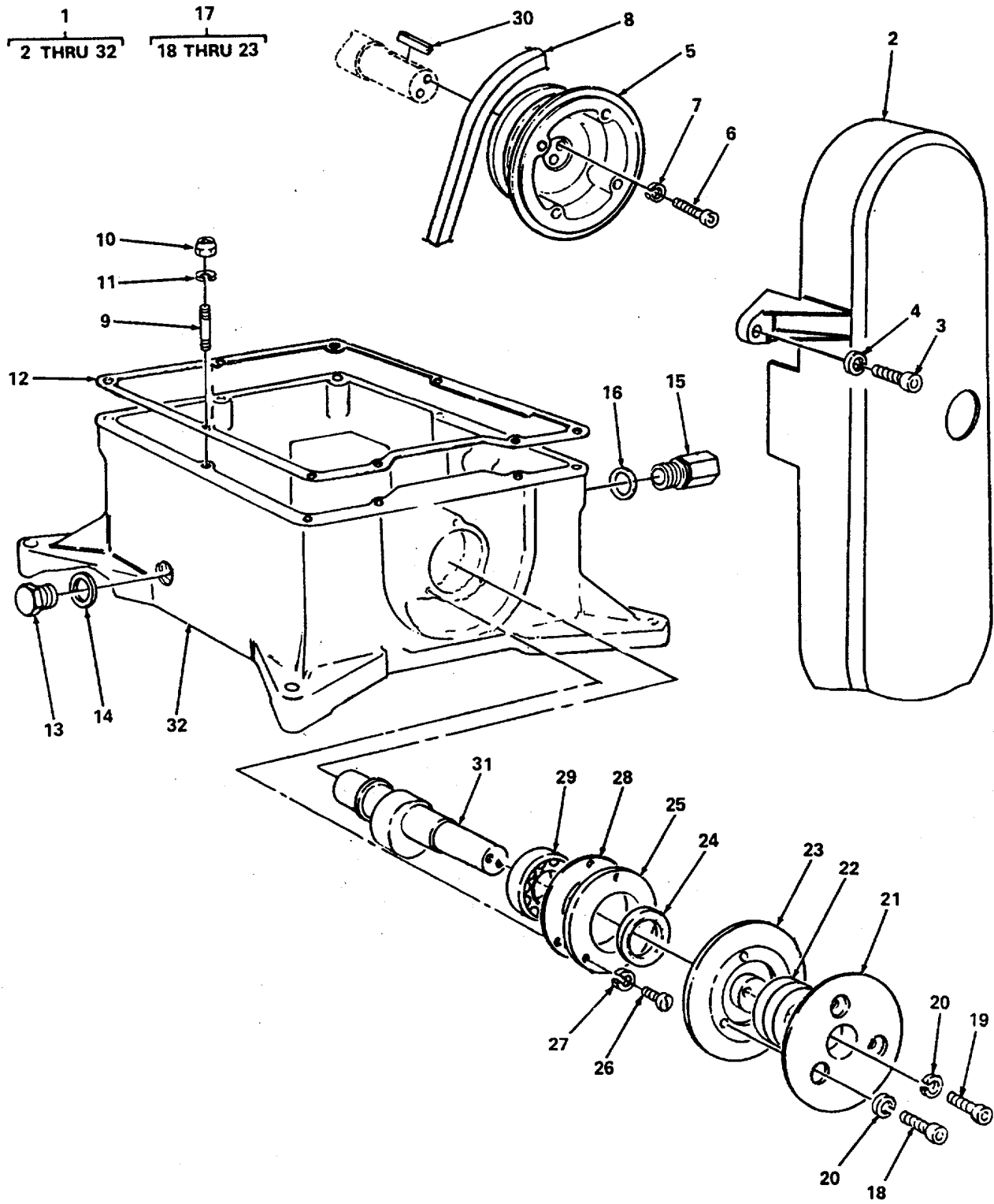

Figure 37. Compressor Lower Crankcase.

(1) ITEM NO	(2) SMR CODE	(3) FSCM	(4) PART NUMBER	(5) DESCRIPTION AND USABLE ON CODES (UOC)	(6) QTY
GROUP 10 PNEUMATIC SYSTEM					
FIG. 37 COMPRESSOR LOWER CRANKCASE					
1	XBHZZ	D9135	MC1A/3	COMPRESSOR, LOWER	1
2	XBOZZ	D9135	10620-3-057314	GUARD, V-BELT	1
3	PAOZZ	D8286	DIN912M6X20-8-8	SCREW, CAP, SOCKET HE M6X20 DIN 912	1
4	PAOZZ	D8286	A6DIN127	WASHER, LOCK DIN 7980	1
5	XBOZZ	D9135	10120-3-057309	PULLEY, V-BELT	1
6	PAOZZ	D9135	9825-872	SCREW, CAP, SOCKET HE M8X25 DIN 912	1
7	PAOZZ	D8286	DIN7980	WASHER, LOCK A8 DIN 7980.....	1
8	PAOZZ	D8286	9-5X800LADIN7753	BELT, V.....	1
9	PAHZZ	D8286	M8X30DIN835-8-8	STUD, PLAIN.....	8
10	PAHZZ	D8286	DIN985-M8-8	NUT SELF-LOCKING, HE	8
11	PAHZZ	D8286	A8DIN127	WASHER, LOCK	8
12	PAHZZ	D9135	12386-090	GASKET	1
13	PBOZZ	D8286	R3-8DIN910-5-8	PLUG, PIPE	1
14	PBOZZ	D8286	A17X21DIN7603AL	GASKET	1
15	XDOZZ	11649	S-2-A-8RP	COUPLING, PIPE	1
16	PBOZZ	D8286	C21X26DIN7603CUAS	GASKET	1
17	XBOZZ	D9135	10120-1-013093	PULLEY, ADJUSTABLE.....	1
18	PAOZZ	D8286	DIN6912M6X20-8-8	SCREW, CAP, SOCKET HE	1
19	PAOZZ	D8286	DIN912M6X25-8-8	SCREW, CAP, SOCKET HE	1
20	PAOZZ	56161	10505055	WASHER, LOCK.....	2
21	XBOZZ	D9135	10120-3-013092	PULLEY, V-BELT	1
22	XBOZZ	D9135	11111-0-003159	SPACER	3
23	XBOZZ	D9135	10120-3-013091	PULLEY, V-BELT	1
24	PAFZZ	D8286	A20X40X7DIN3760N BG	SEAL, PLAIN.....	1
25	XBFFZ	D9135	10030-3-005348	COVER	1
26	XDFZZ	D8286	DIN933M6X16-8-8	SCREW, CAP, HEXAGON H M6X16 DIN 933.....	3
27	PAFZZ	D8286	A6-4DIN125ST	WASHER, FLAT 06, 4 DIN 125.....	3
28	PAFZZ	D9135	149AD90	GASKET	1
29	PAHZZ	D2456	6204	BEARING, BALL, ANNULA D 20/47 X 14.....	1
30	XDHZZ	D8286	A5X5X16DIN6885	KEY, MACHINE.....	1
31	XBHZZ	D9135	10650-3-004704	SHAFT, ECCENTRIC.....	1
32	XBHHH	D9135	10000-3-012388	CRANKCASE, LOWER.....	1

END OF FIGURE

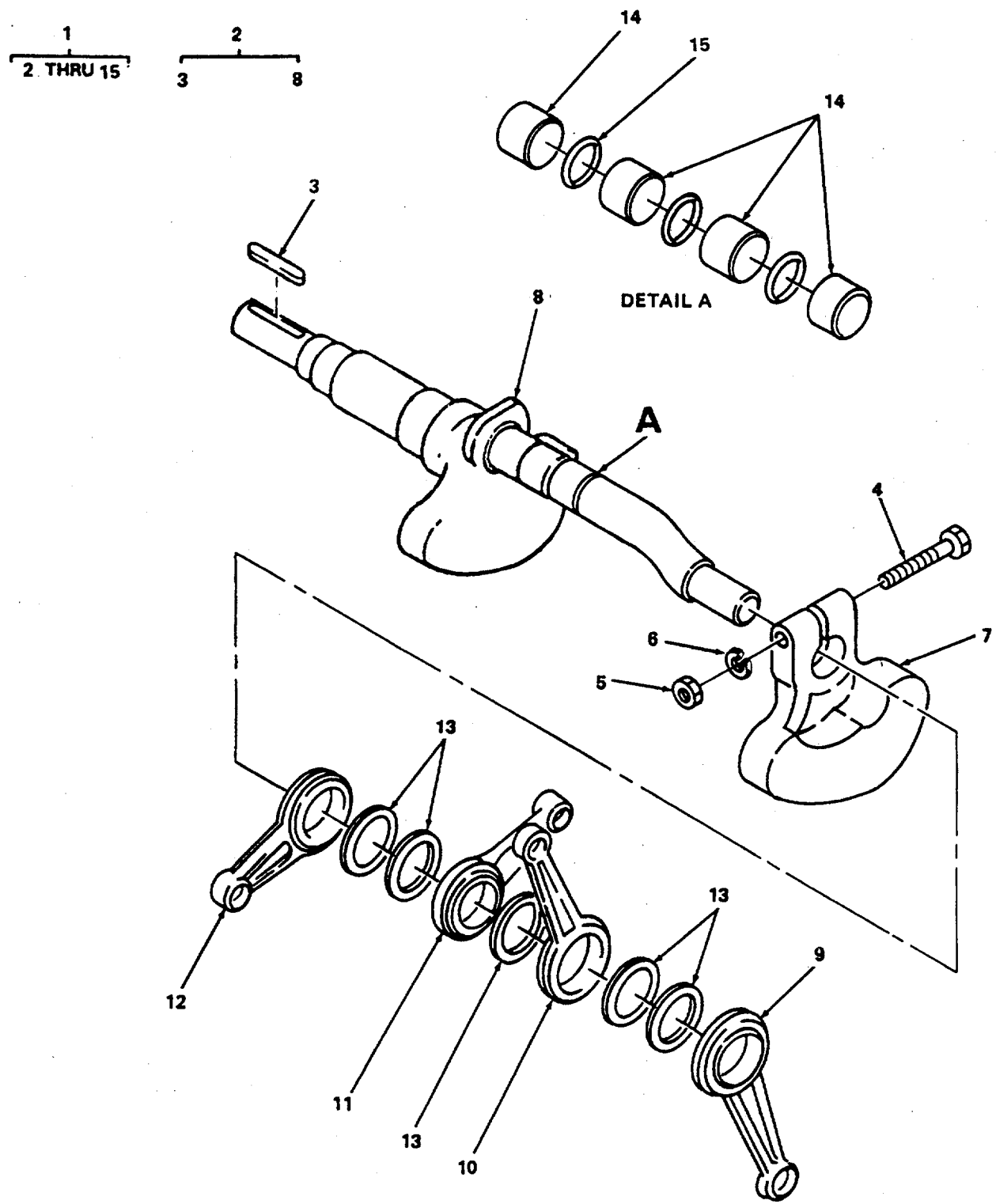

Figure 38. Crankcase and Connecting Rods.

SECTION II

TM 5-4310-368-24P

(1) ITEM NO	(2) SMR CODE	(3) FSCM	(4) PART NUMBER	(5) DESCRIPTION AND USABLE ON CODES (UOC)	(6) QTY
				GROUP 10 PNEUMATIC SYSTEM	
				FIG. 38 CRANKSHAFT AND CONNECTING RODS	
				CRANKSFT & CONN RD	1
1	XBHHH	D9135	10010-1-014012	DRIVING GEAR ASSY.....	1
2	PBHZZ	D9135	012825-010	CRANKSHAFT, COMPRESS WITH COUNTER.....	1
				WEIGHTS 50 HUB.....	
3	PBHZZ	D8286	A8X7X45DIN6885	KEY, MACHINE 8X7X45 DIN 6885.....	1
4	XBHZZ	D9135	11111-0-004366	SCREW, TIGHT-FIT M8 X 60 DIN 609.....	1
5	XBHZZ	D9135	11111-0-000289	NUT, HEX HEAD M8 DIN 934	1
6	XBHZZ	D9135	11111-0-000108	WASHER, LOCK A8 DIN 127.....	1
7	XAHZZ	57328	MC1A/2-1A	COUNTERWEIGHT	1
8	XAHHH	57328	MC1A/2-2	CRANKSHAFT	1
9	PAHZZ	D9135	4036-040	CONNECTING ROD, PIST SECOND STAGE.....	1
10	PAHZZ	D9135	2980-040	CONNECTING ROD, PIST FIRST STAGE	1
11	PAHZZ	D9135	2979-040	CONNECTING ROD, PIST FOURTH STAGE	1
12	PAHZZ	D9135	2979-040	CONNECTING ROD, PIST THIRD STAGE.....	1
13	PAHZZ	D9135	4221-040	SHIM 035.1 X 52 X 0.3.....	5
14	XDHZZ	57328	MC1A/2-8	BEARING, NEEDLE INR.....	4
15	XDHZZ	D9135	5634A24B	SPACER	3

END OF FIGURE

1
2 THRU 18

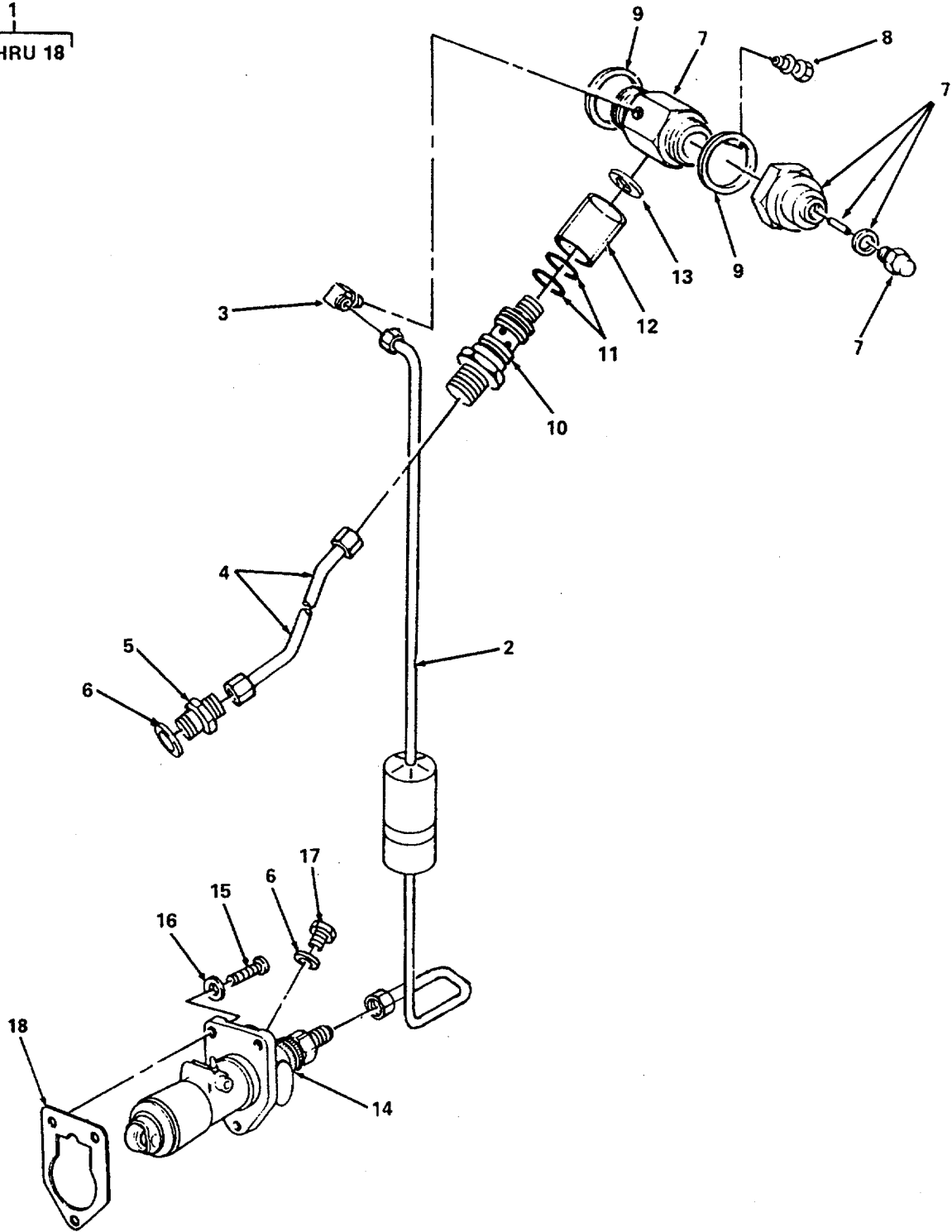

Figure 39. Compressor Lubricating Oil Pump.

SECTION II

TM 5-4310-368-24P

(1) ITEM NO	(2) SMR CODE	(3) FSCM	(4) PART NUMBER	(5) DESCRIPTION AND USABLE ON CODES (UOC)	(6) QTY
				GROUP 10 PNEUMATIC SYSTEM	
				FIG. 39 COMPRESSOR LUBRICATING OIL PUMP	
1	XDFHH	D9135	MC1A/7	COMPRESSOR, PUMP	1
2	PBOZZ	D9135	57348-650	TUBE ASSEMBLY, METAL.....	1
3	PAOZZ	D8286	GL6DIN2353ST	ELBOW, PIPE TO TUBE.....	1
4	PBOZZ	D9135	57349-650	TUBE ASSEMBLY, METAL.....	1
5	PAOZZ	D9135	12530-650	ADAPTER, STRAIGHT, TU.....	1
6	PAOZZ	D8286	A12X15-5DIN7603CU	GASKET	1
7	PBFZZ	D9135	02616-340	VALVE, REGULATE.....	1
8	PAFZZ	D8286	DL6DIN2353ST	ADAPTER, STRAIGHT, TU.....	1
9	PAFZZ	D9135	N4	GASKET	2
10	PAFZZ	D9135	56301-635	BOLT, FLUID PASSAGE.....	1
11	PAFZZ	81349	M83248-1-012	PACKING, PREFORMED.....	1
12	PBFZZ	D9135	56302-635	TUBING, GLASS.....	1
13	PAFZZ	D8286	A10X15DIN7603AL	GASKET	1
14	PBFZZ	D9135	N83	PUMP, OIL.....	1
15	PAFZZ	D8286	M8X25DIN912-8-8	SCREW, CAP, SOCKET HE	3
16	PAFZZ	D8286	A8-4DIN125ST	WASHER, FLAT.....	3
17	PAFZZ	D8286	DIN933M12X16-8-8	SCREW, CAP, HEXAGON H	1
18	PAFZZ	D9135	2010-090	GASKET	1

END OF FIGURE

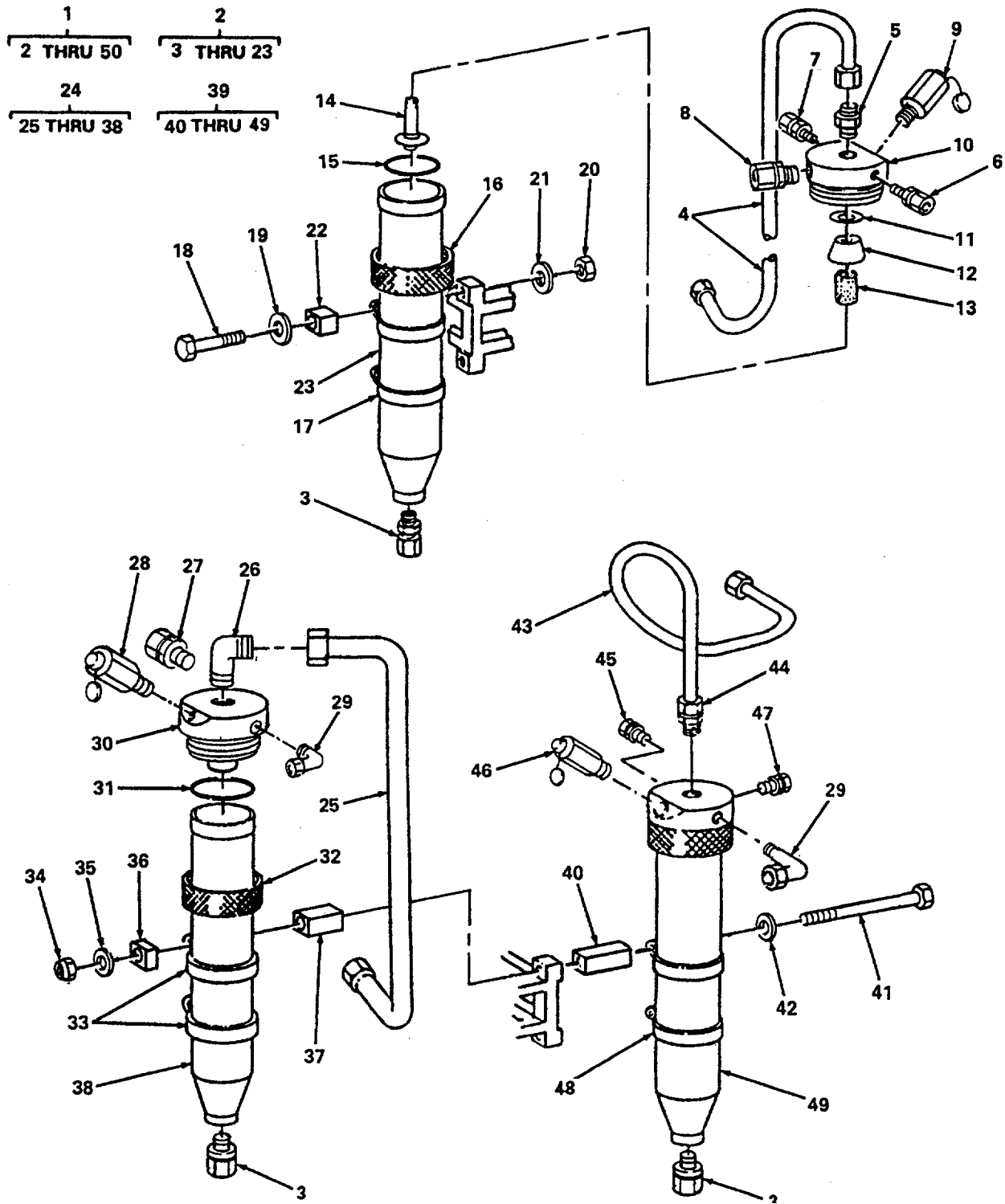

Figure 40. Compressor Interfilter and Safety Valves.

(1) ITEM NO	(2) SMR CODE	(3) FSCM	(4) PART NUMBER	(5) DESCRIPTION AND USABLE ON CODES (UOC)	(6) QTY
GROUP 10 PNEUMATIC SYSTEM					
FIG. 40 COMPRESSOR INTERFILTER AND SAFETY VALVES					
1	XBOFF	D9135	MC1A/8	VALVE ASSY, ITR &VLV	1
2	XBFZZ	D9135	10430-1-057306	FILTER-SEPERATOR.....	1
3	PBFZZ	02570	SS400-1-4	ADAPTER, STRAIGHT, PI	3
4	PBFZZ	D9135	57323-500	TUBE ASSEMBLY, METAL.....	1
5	PBFZZ	21969	GE12-L/ 1/4INNPT	ADAPTER, STRAIGHT, PI	1
6	PBFZZ	02570	SS400-1-4	ADAPTER, STRAIGHT, PI	1
7	PBFZZ	02570	5200-1-4	ADAPTER, STRAIGHT, PI	1
8	PBFZZ	02570	S200-1-4	ADAPTER, STRAIGHT, PI	1
9	PBFZZ	34494	48A260-1/4	VALVE, SAFETY RELIEF	1
10	XBFZZ	D9135	10635-3-05228	HEAD, FILTER.....	1
11	PBFZZ	D9135	12784-430	FILTERING DISK, FLUI.....	1
12	PBFZZ	D9135	12785-430	CAP AIR ENTRY.....	1
13	XBFZZ	D9135	11111-0-002726	ELEMENT, FILTER	1
14	PBFZZ	D9135	12786-430	SCREW	1
15	PAFZZ	D2480	0R45X2-72NBR872	PACKING, PREFORMED.....	1
16	XBFZZ	D9135	10430-3-013937	COLLAR, THREADED.....	1
17	XBFZZ	D9135	10655-3-014369	CLAMP.....	2
18	PAFZZ	D8286	M8X40DIN933-8-8	SCREW, CAP, HEXAGON H	2
19	PAFZZ	D8286	A8-4DIN125ST	WASHER, FLAT.....	1
20	PAFZZ	D9524	M1536M8	NUT, SELF-LOCKING, HE	2
21	PAFZZ	D8286	A8-4DIN1255T	WASHER, FLAT.....	2
22	XBFZZ	D9135	57318-635	SPACER, WASHER.....	1
23	XBFZZ	D9135	10430-3-057243	HOUSING, FILTER	1
24	XBFZZ	D9135	10430-1-057281	FILTER, INTERSTAGE	1
25	PBFZZ	D9135	57321-500	TUBE ASSEMBLY, METAL.....	1
26	PBFZZ	D8134	WE15L1-2INNPT	ELBOW, PIPE TO TUBE.....	1
27	PBFZZ	D8134	GE15L1-2INNPT	ADAPTER, STRAIGHT, PI	1
28	PBFZZ	34494	48-A-80-1-4	VALVE, SAFETY RELIEF	1
29	PBFZZ	02570	S200-2-4	ELBOW, PIPE TO TUBE.....	1
30	XBFZZ	D9135	10430-3-057305	HEAD, FILTER.....	1
31	PAFZZ	D2480	0R45X2-72NBR872	PACKING, PREFORMED.....	1
32	XBFZZ	D9135	10430-3-013937	CLLAR, THREADED	1
33	XBFZZ	D9135	10655-3-014369	CLAMP.....	2
34	PAFZZ	D9524	M1536M8	NUT, SELF-LOCKING, HE	2
35	PAFZZ	D8286	A8-4DIN1255T	WASHER, FLAT.....	1
36	XBFZZ	D9135	57318-635	SPACER	1
37	XBFZZ	D9135	10635-3-057319	SPACER	2
38	XBFZZ	D9135	10430-3-057243	HOUSING, FILTER	1
39	XBFZZ	D9135	10430-1-057308	FILTER, INTERSTAGE	1
40	XBFZZ	D9135	57311-635	SPACER	2
41	PAFZZ	D8286	DIN933M8X140-8-8	SCREW, CAP, HEXAGON H	2
42	PAFZZ	D8286	A8-4DIN125ST	WASHER, FLAT.....	1
43	PBFZZ	D9135	7345-500	TUBE ASSEMBLY, METAL.....	1
44	PBFZZ	D0826	SGEV121-4INNPT	ADAPTER, STRAIGHT, PI	2
45	XBFZZ	D9135	11111-0-004472	PLUG.PLUG.....	1
46	XDFZZ	34494	230-116DPSI-1/4	VALVE, SAFETY 3RD.....	1
47	PBFZZ	D8134	GE12L1-4INNPT	ADAPTER, STRAIGHT, PI	1

SECTION II

TM 5-4310-368-24P

(1) ITEM NO	(2) SMR CODE	(3) FSCM	(4) PART NUMBER	(5) DESCRIPTION AND USABLE ON CODES (UOC)	(6) QTY
48	XBFZZ	D9135	10655-3-014369	CLAMP	2
49	XBFZZ	D9135	10430-3-057243	HOUSING, FILTER	1

END OF FIGURE

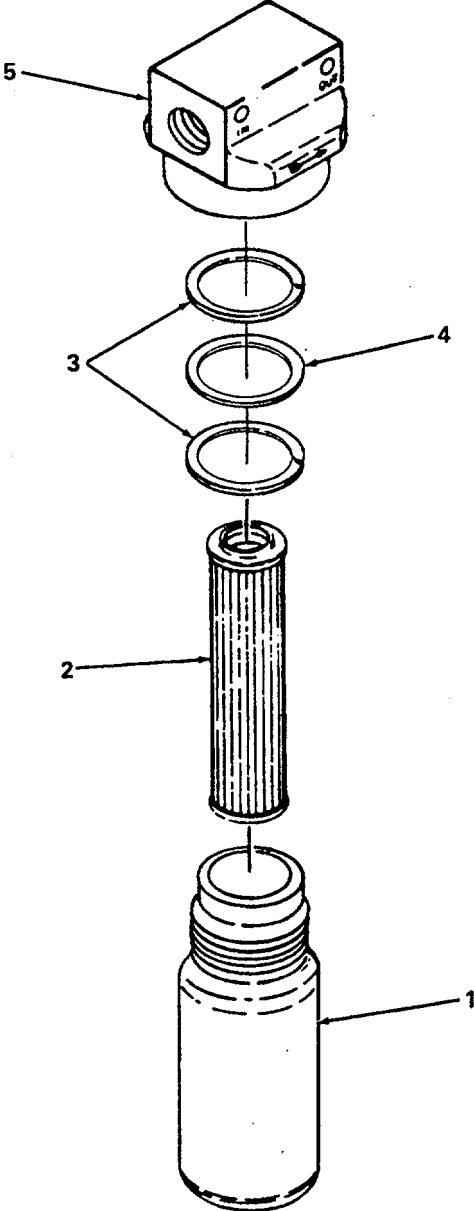

Figure 41. High Pressure Air Filter.

SECTION II

TM 5-4310-368-24P

(1) ITEM NO	(2) SMR CODE	(3) FSCM	(4) PART NUMBER	(5) DESCRIPTION AND USABLE ON CODES (UOC)	(6) QTY
-------------------	--------------------	-------------	-----------------------	--	------------

GROUP 10 PNEUMATIC SYSTEM

FIG. 41 HIGH PRESSURE AIR FILTER

1	XBOZZ	05228	7505938	CASE.....	1
2	PAOZZ	88044	AN6235-2A	FILTER ELEMENT, FLUI	1
3	PBOZZ	96906	MS28774-223	RETAINER, PACKING	2
4	PAOZZ	96906	MS28775-223	PACKING, PREFORMED.....	1
5	XBFZZ	05228	7552078	HEAD, FILTER.....	1

END OF FIGURE

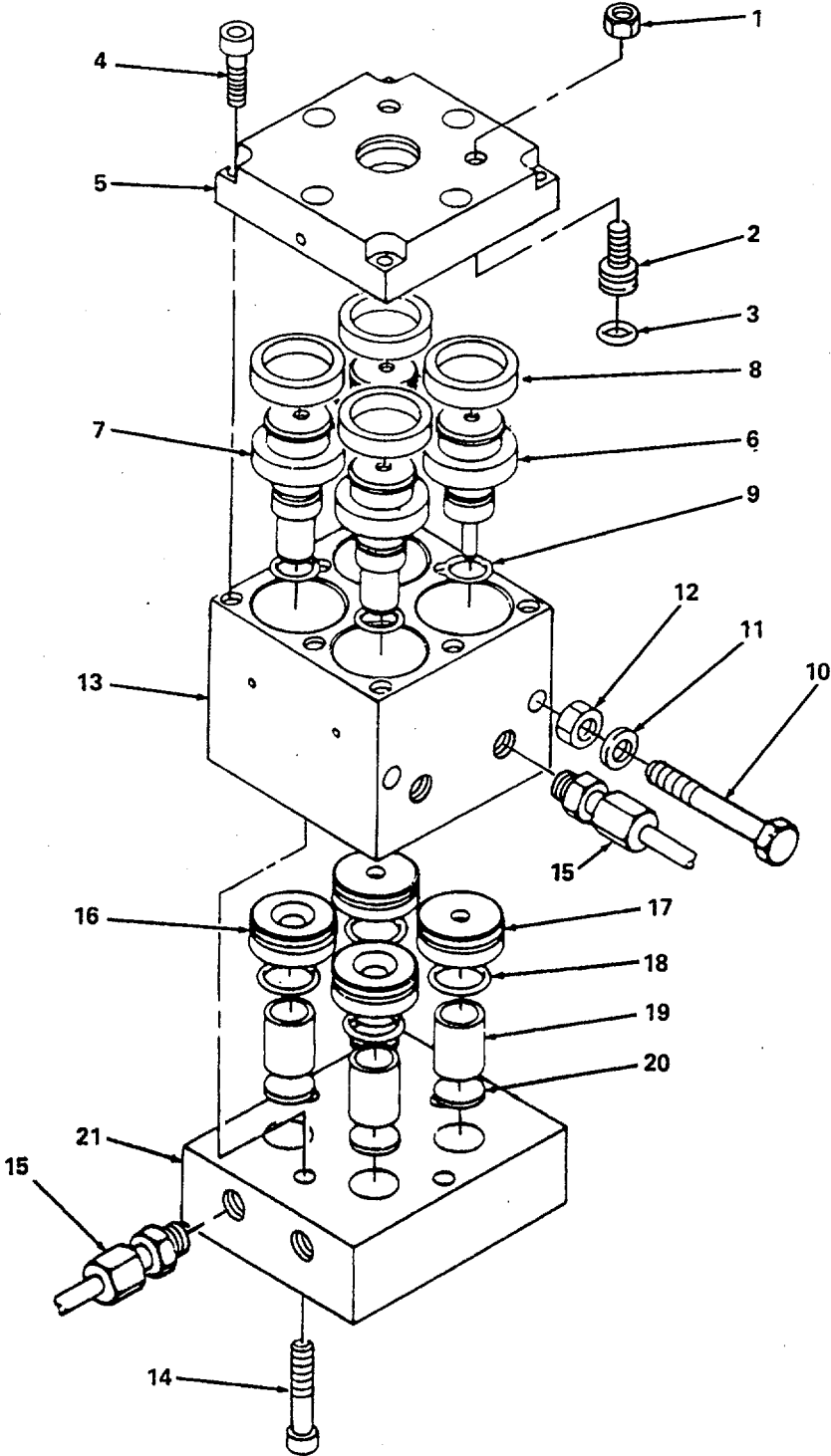

Figure 42. Condensate Drain Valve.

SECTION II

TM 5-4310-368-24P

(1) ITEM NO	(2) SMR CODE	(3) FSCM	(4) PART NUMBER	(5) DESCRIPTION AND USABLE ON CODES (UOC)	(6) QTY
GROUP 10 PNEUMATIC SYSTEM					
FIG. 42 CONDENSATE DRAIN VALVE					
1	PAFZZ	D8286	BM8XIDIN439-04	NUT,PLAIN,HEXAGON	2
2	PBFZZ	D9135	57353-342	BOLT,MACHINE	2
3	PAFZZ	81349	M83248-1-012	PACKING,PREFORMED.....	2
4	XDFZZ	57328	11111-0-000178	SCREW,CAP,SOCKET HE	8
5	XBFZZ	D9135	10342-1-058349	COVER, CONDENSATE DRAIN VALVE	1
6	PAFZZ	D9135	56688-342	PISTON,HIGH PRESSUR	2
7	PAFZZ	D9135	56689-342	PISTON,VALUE,LP.....	2
8	PAFZZ	D2480	N25-35-90NBR108	PACKING,PREFORMED.....	4
9	PAFZZ	25184	111-19357	PACKING,PREFORMED.....	4
10	XDOZZ	57328	51014-S	SCREW,CAP,HEXAGON H 1/4 X 20 UNC	2
				X 3 3/4 IN. L.	
11	PAOZZ	57328	56004-S	WASHER,LOCK 1/4 X .047 T.....	2
12	PAOZZ	96906	MS51967-2	NUT,PLAIN,HEXAGON 1/4 X 20 UNC.....	2
				GRADE 5	
13	XBFZZ	D9135	10342-3-057276	BODY,CENTER VALVE	1
14	PAFZZ	D8286	DIN912-M8X40-8.8	SCREW,CAP,SOCKET HE	1
15	PAFZZ	D2570	SS-400-2-4	ELBOW,PIPE TO TUBE.....	3
16	PAFZZ	D9135	56687-342	SEAT,VALVE L.P.....	2
17	PAFZZ	D9135	56691-342	SEAT,VALVE H.P	2
18	XDFZZ	02697	2-115V747-75	PACKING,PREFORMED.....	4
19	PBFZZ	D9135	57407-430	FILTER.....	4
20	PAFZZ	D9135	57410-090	GASKET	4
21	XBFZZ	D9135	10342-3-057278	BODY,VALVE,LOWER	1

END OF FIGURE

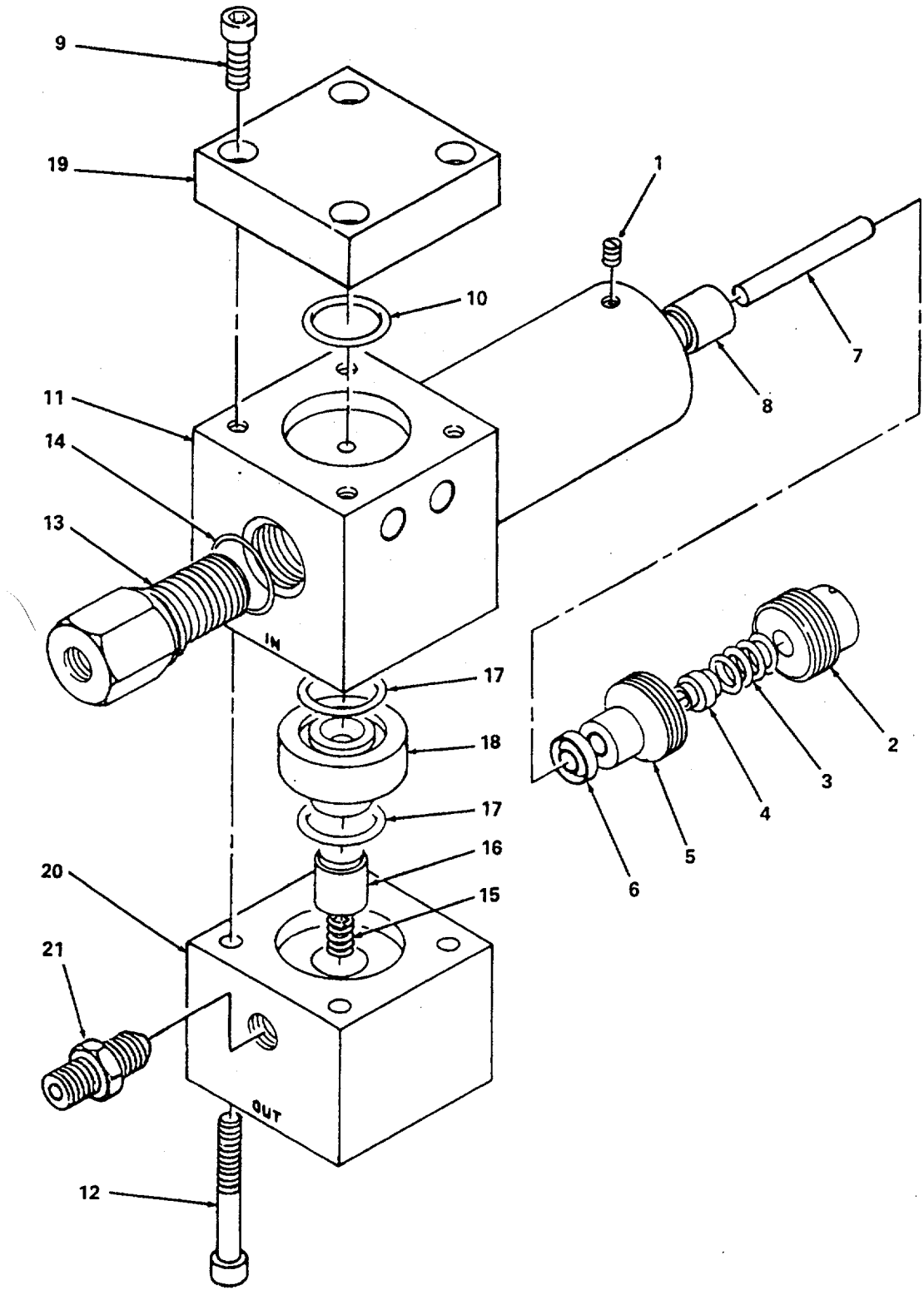

Figure 43. Priority Valve.

SECTION II

TM 5-4310-368-24P

(1) ITEM NO	(2) SMR CODE	(3) FSCM	(4) PART NUMBER	(5) DESCRIPTION AND USABLE ON CODES (UOC)	(6) QTY
GROUP 10 PNEUMATIC SYSTEM					
FIG. 43 PRIORITY VALVE					
	PAFFF	D9135	057351-341	VALVE ASSEMBLY,PRIORITY (BPI).....	1
1	PBFZZ	D8286	DIN553M4X10-5-8	SETSCREW M4X10 DIN 553-5.8.....	1
2	PBFZZ	D9135	57517-341	SCREW ADJUSTING.....	1
3	PBFZZ	57328	10640-3-026236	SPRING,HELICAL,COMP	1
4	PAFZZ	D9135	56675-341	SPRING,TAKE UP	1
5	PBFZZ	D9135	10341-3-056677	BUSHING.....	1
6	PAFZZ	D2480	N5-65X15X5/2,5-90NBR/108	PACKING, PREFORMED.....	1
7	PBFZZ	D9135	KB-56739-341	PIN,STRAIGHT, HEADLE	1
8	PAFZZ	D9135	10341-1-056674	VALVE PISTON	1
9	PAFZZ	D8286	DIN912M6X20-8-8	SCREW,CAP,SOCKET HE M6 X 20 DIN	4
10	XDFZZ	02697	2-115V747-75	912-8.8.....	1
11	XBFZZ	D9135	10341-3-056671	PACKING,PREFRMED	1
12	PAFZZ	D8286	DIN912M6X45-8-8	VALVE BODY,CENTER	1
13	PAFZZ	D9135	57504-341	SCREW,CAP,SOCKET HE M6 X 45 DIN	4
14	PAFZZ	D8286	A17X21DIN7603AL	912-8.8.....	1
15	PAFZZ	D9135	3089-640	SEAT,VALVE PRESSURE	1
16	PAFZZ	D9135	10341-1-056674	GASKET A17 X 21 DIN7603-CU	1
17	PAFZZ	81349	M83248/1-118	SPRING,HELICALCOMP	1
18	PAFZZ	D9135	56676-341	VALVE PISTON	1
19	XBFZZ	D9135	10341-3-056736	PACKING,PREFORMED.....	2
20	XBFZZ	D9135	10341-3-057503	SEAT,VALVE	1
21	PAFZZ	D8134	GE10SR	BODY,VALVE,UPPER	1
				BODY,VALVE,LOWER	1
				ADAPTER,STRAIGHT,TU.....	2

END OF FIGURE

1
2 THRU 19

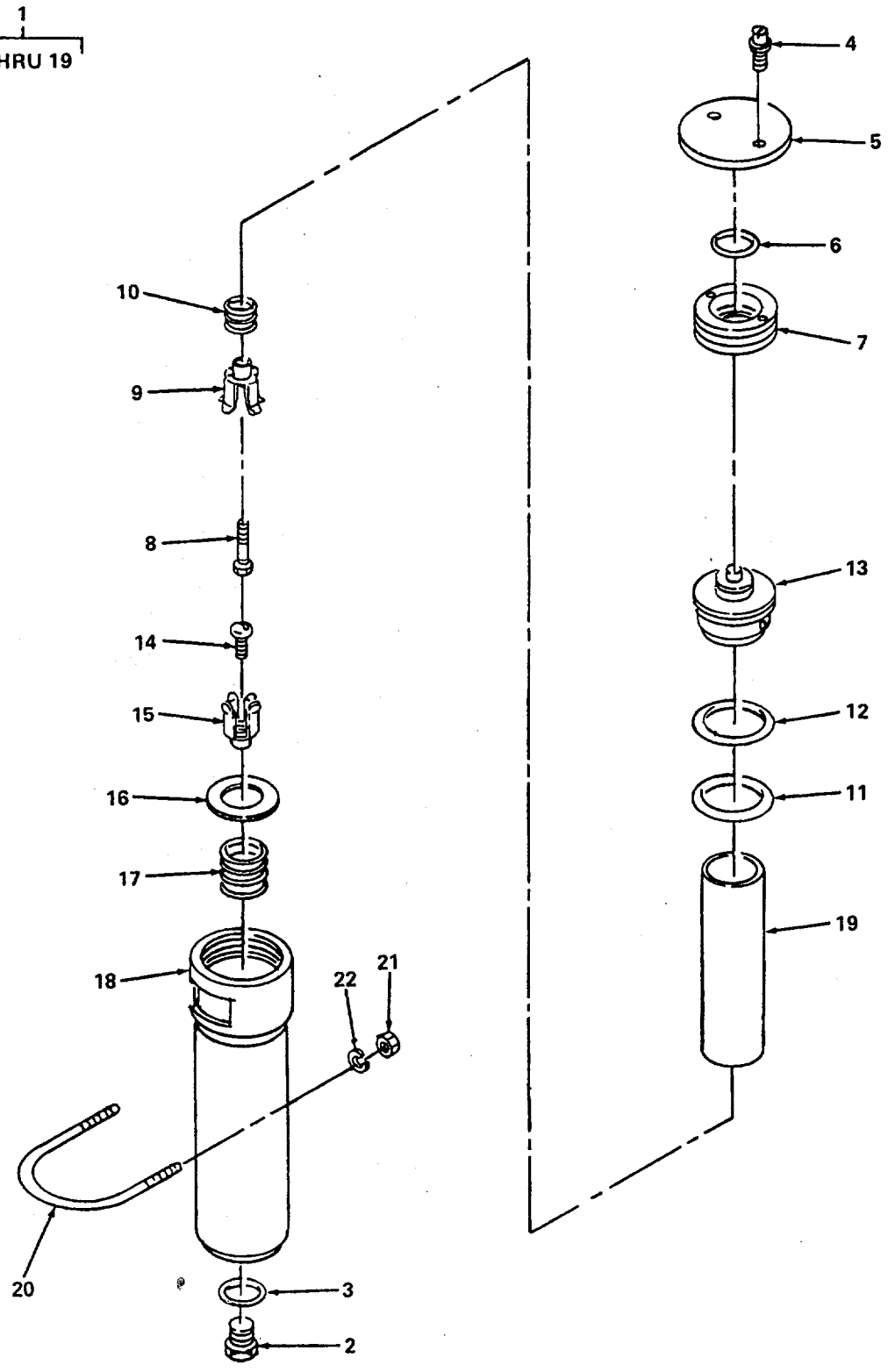

Figure 44. Dehydrator.

SECTION II

TM 5-4310-368-24P

(1) ITEM NO	(2) SMR CODE	(3) FSCM	(4) PART NUMBER	(5) DESCRIPTION AND USABLE ON CODES (UOC)	(6) QTY
				GROUP 10 PNEUMATIC SYSTEM	
				FIG. 44 DEHYDRATOR	
1	XBOZZ	57328	20410-1-000616	DEHYDRATOR	2
2	XBFZZ	56920	A180-001	TAILPIECE	1
3	PAFZZ	56920	A180-003-4	O-RING	1
4	PAOZZ	56920	A180-003	SCREW	2
5	XBOZZ	56920	A180-004	COVER	1
6	PAOZZ	56920	A180-003-1	PACKING,PREFORMED.....	1
7	XBOZZ	56920	A180-006	HEAD	1
8	PAOZZ	56920	A180-008-1	BOLT,SHOULDER	1
19	XBOZZ	56920	A180-007-1	PERFORATOR	1
10	XBOZZ	56920	A180-006-1	SPRING	1
11	PAOZZ	56920	A180-003-3	PACKING,PREFORMED.....	1
12	PAOZZ	56920	A180-003-2	PACKING,PREFORMED.....	1
13	XBOZZ	56920	A180-012	HEAD	1
14	PAFZZ	56920	A180-008-2	BOLT	1
15	XBFZZ	56920	A180-007-2	PERFORATOR	1
16	PBFZZ	56920	A180-015	WASHER	1
17	XBFZZ	56920	A180-006-2	SPRING	1
18	XBFZZ	56920	A180-017	BODY	1
19	PAOZZ	56920	A180-18	CARTRIDGE,DEHYDRATO	2
20	XBFZZ	57328	67023-S	U-BOLT 1/2-13 UNC,2 1/2 PIPE..... SIZE,1 1/2 THREAD LENGTH,4 1/2 INSIDE L	4
21	PAFZZ	57328	52009-S	NUT,PLAIN,HEXAGON 1/2-13 UNC..... GRADE 5	8
22	PAFZZ	57328	56008-S	WASHER,LOCK 1/2 X .099 T.....	8

END OF FIGURE

1
2 THRU 19

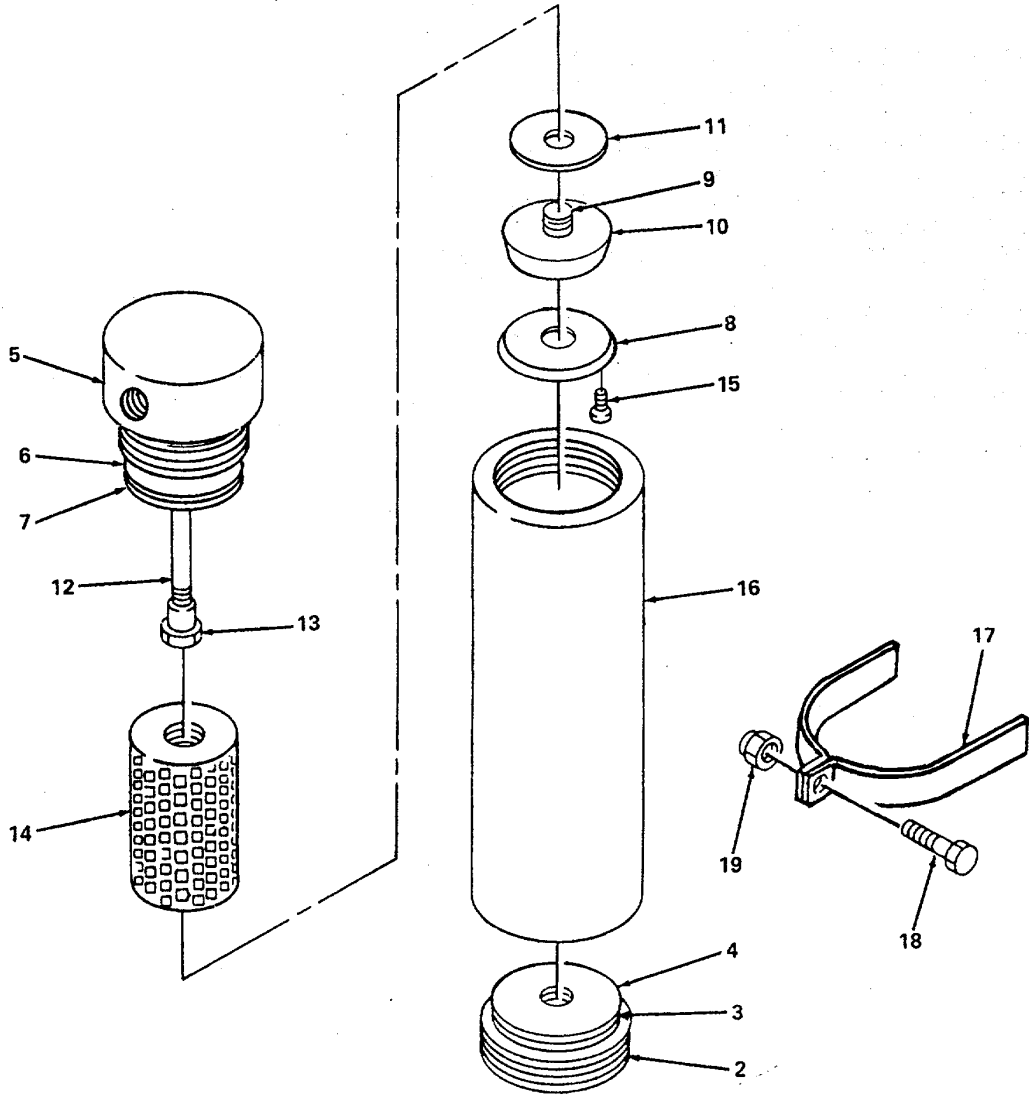

4764-045

Figure 45. Fourth Stage Separator.

SECTION II

TM 5-4310-368-24P

(1) ITEM NO	(2) SMR CODE	(3) FSCM	(4) PART NUMBER	(5) DESCRIPTION AND USABLE ON CODES (UOC)	(6) QTY
GROUP 10 PNEUMATIC SYSTEM					
FIG. 45 FOURTH STAGE SEPARATOR					
1	XBOZZ	57328	20430-1-000648	SEPERATOR,4TH STAGE.....	1
2	XBFZZ	57328	20430-3-000633	PLUG,BOTTOM.....	1
3	PBOZZ	57328	20430-3-000634	RING.....	1
4	PAOZZ	57328	20430-3-000635	PACKING,PREFORMED.....	1
5	XBFZZ	57328	20430-3-000636	PLUG, TOP.....	1
6	PBOZZ	57328	20430-3-000634	RING,BACK-UP.....	1
7	PAOZZ	57328	20430-3-000635	O-RING.....	1
8	XBOZZ	57328	20430-3-000639	DEFLECTOR,LOWER.....	1
9	XBOZZ	57328	20430-3-000640	BOSS,DISTRIBUTOR.....	1
10	XBOZZ	57328	20430-3-000641	DEFLECTOR,UPPER.....	1
11	XBOZZ	57328	20430-3-000706	WASHER,SUPPORT.....	1
12	XBOZZ	57328	20430-3-000707	TUBE,EXTENSION.....	1
13	XBOZZ	57328	20430-3-000644	NUT,EXTENSION TUBE.....	1
14	XBOZZ	57328	20430-3-000645	ELEMENT,SINTERED.....	1
15	PBOZZ	57328	20430-3-000647	SCREW.....	2
16	XBFZZ	57328	20430-3-000646	CHAMBER.....	1
17	XBOZZ	96195	P1120	CLAMP,PIPE.....	2
18	XDOZZ	57328	51071-S	SCREW,CAP,HEXAGON H 3/8-16 UNC X.....	2
				1 IN. L.....	
19	XDOZZ	57328	53008-S	NUT,SELF-LOCKING,HE 3/8-16 UNC.....	2

END OF FIGURE

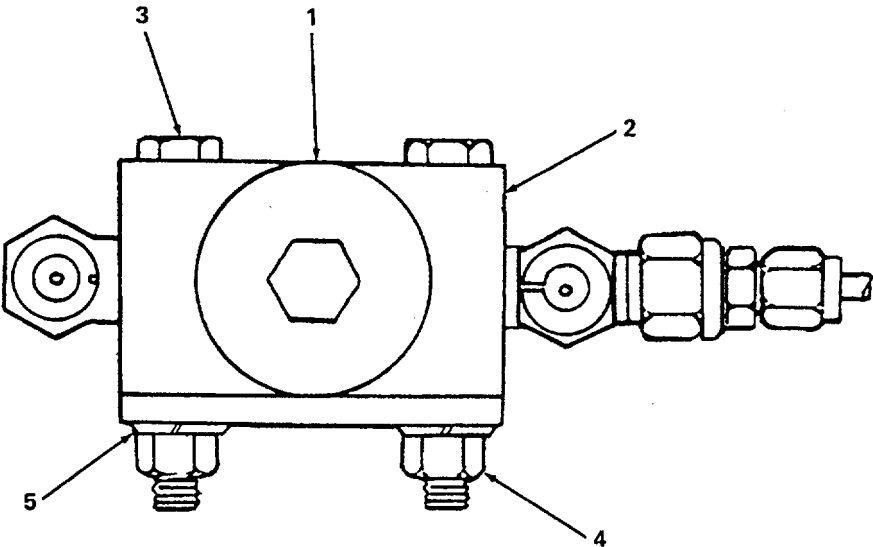

Figure 46. Relief Valve.

4764-046

SECTION II

TM 5-4310-368-24P

(1) ITEM NO	(2) SMR CODE	(3) FSCM	(4) PART NUMBER	(5) DESCRIPTION AND USABLE ON CODES (UOC)	(6) QTY
-------------------	--------------------	-------------	-----------------------	--	------------

GROUP 10 PNEUMATIC SYSTEM

FIG. 46 RELIEF VALVE

1	PBFZZ	34494	330-4785PSI	VALVE,SAFETY RELIEF	1
2	XBFZZ	57328	20605-3-000087	BLOCK,MANIFOLD.....	1
3	XDOZZ	57328	51008-S	BOLT 1/4-20 UNC X 2 1/4 IN.L.....	2
4	PAOZZ	96906	MS51967-2	NUT,PLAIN,HEXAGON 1/4-20 UNC.....	2
				GRADE 5.	
5	PAOZZ	57328	56004-S	WASHER,LOCK 1/4 X .047 T.....	2

END OF FIGURE

1
2 THRU 60

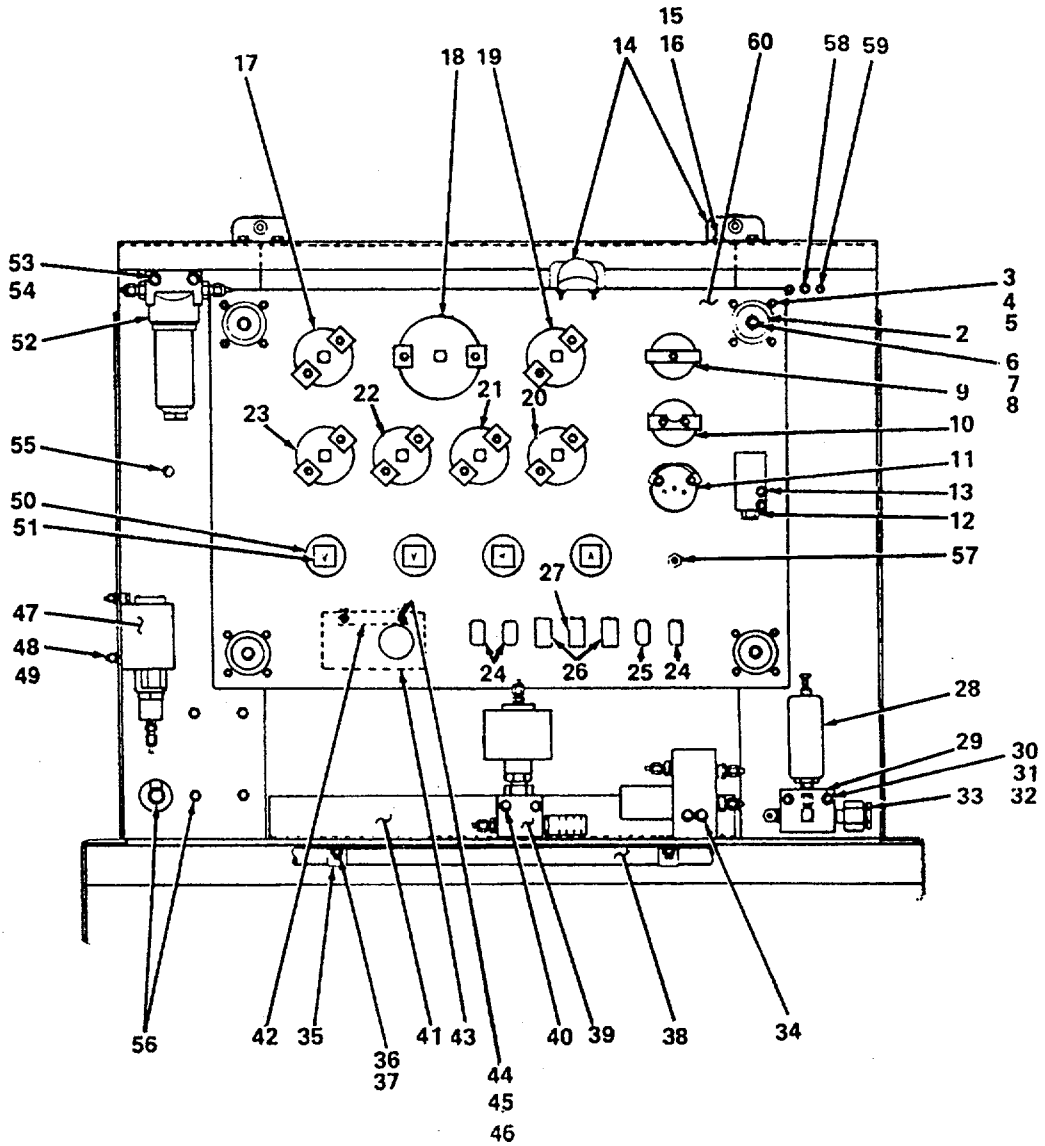

Figure 47. Instrument and Control Panel Assembly.

4764-047

SECTION II

TM 5-4310-368-24P

(1) ITEM NO	(2) SMR CODE	(3) FSCM	(4) PART NUMBER	(5) DESCRIPTION AND USABLE ON CODES (UOC)	(6) QTY
GROUP 11 INSTRUMENT AND CONTROL PANEL ASSEMBLY					
FIG. 47 INSTRUMENT AND CONTROL PANEL ASSEMBLY					
1	XBFZZ	57328	20765-1-000349	PANEL,INSTRUMENT	1
2	PBOZZ	76005	206P-45	MOUNTING,SPECIAL VIBRATION.....	1
3	PAOZZ	57328	63015-S	SCREW,MACHINE NO 10-32 UNF X 1/2 T 18	
4	XDOZZ	57328	56003-S	WASHER,LOCK NO 10 X .040 T	26
5	XDOZZ	57328	66003-S	NUT,PLAIN,HEXAGON NO 10-32 UNF.....	28
6	PAOZH	96906	MS90728-65	SCREW,CAP,HEX HEAD 3/8-16 UNC X 1	4
				3/4 IN. L.	
7	PAOZZ	57328	56006-S	WASHER,LOCK 3/8 X .070 T.....	6
8	PAOZZ	57328	52005-S	NUT,PLAIN,HEXAGON 3/8-16 UNC.....	6
				GRADE 5.	
9	PBOZZ	16476	776-4/40V DC	METER,TIME TOTALIZI	1
10	PBOZZ	57733	82202	AMMETER	1
11	PBOZZ	16476	06101-1	INDICATOR,LIQUID QU	1
12	XDOZZ	89329	96100-AA1	SWITCH,OIL PRESSURE	1
13	XDOZZ	57328	63021-S	SCREW,CAP,HEXAGON H NO.10-32 UNF	2
				X 2 IN L.	
14	PBOZZ	74400	M01740	LIGHT,PANEL.....	3
15	PAOZZ	57328	63016-S	SCREW,CAP,HEXAGON H NO.10-32 UNF	6
				X 3/4 T.	
16	XDOZZ	57328	55003-S	WASHER,FLAT 7/32 ID X 7/16 OD X.....	6
				049 T.....	
17	PBFZZ	57273	LFP224-5000PSI	GAGE,PRESSURE,DIAL RECEIVER.....	1
18	PBFZZ	57273	LFP314-5000PSI	GAGE,PRESSURE,DIAL SERVICE	1
19	PBOZZ	57273	LFP224-1500PSI	GAGE,PRESSURE,DIAL COMPRESSOR OIL.....	1
20	PBFZO	57273	LFP-220-1137	GAGE,PRESSURE,DIAL FIRST STAGE	1
21	PBFZZ	57273	LFP220-400PSI	GAUGE SECOND STAGE.....	1
22	PBFZZ	57273	LFP224-1500PSI	GAGE,PRESSURE,DIAL THIRD STAGE	1
23	PBFZZ	57273	LFP224-5000PSI	GAGE,PRESSURE,DIAL FOURTH STAGE	1
24	XDOZZ	92993	11TS15-2	SWITCH,TOGGLE	3
25	PBOZZ	96906	MS35058-30	SWITCH,TOGGLE	11
26	XDOZZ	91929	12TS15-3	SWITCH.....	2
27	PBOZZ	96906	MS35059-26	SWITCH,TOGGLE	1
28	PBFZZ	34494	330-385DPSI	VALVE,SAFETY RELIEF 1/4-18 NPT.....	1
29	XBFZZ	57328	20605-3-000532	BLOCK,MANIFOLD.....	1
30	PAOZZ	96906	MS90728-14	SCREW,CAP,HEXAGON H 1/4-20 UNC X.....	2
				2 IN L.	
31	PAOZZ	57328	56004-S	WASHER,LOCK 1/4 X .047 T	1
32	PAOZZ	96906	MS51967-2	NUT,PLAIN,HEXAGON 1/4-20 UNC.....	10
				GRADE 5.	
33	PBFZZ	06370	1/2100SA	HEAD,SAFETY,PRESSUR WITH DISC	1
34	PAFZZ	96906	MS35307-16	SCREW,CAP,HEXAGON H 1/4-20 UNC X.....	4
				2 1/2 IN. L.	
35	XDOZZ	94135	1227003-6331	CLIP,HOSE	2
36	XDOZZ	57328	51071-S	SCREW,CAP,HEXAGON H 3/8-16 UNC X.....	2
				1 IN L.	
37	PAOZZ	43999	2WI-24-28-63	WASHER,FLAT 3/8 ID X 7/8 OD X.....	2

SECTION II

TM 5-4310-368-24P

(1) ITEM NO	(2) SMR CODE	(3) FSCM	(4) PART NUMBER	(5) DESCRIPTION AND USABLE ON CODES (UOC)	(6) QTY
38	PBOZZ	57328	20635-1-000424	065 T..... HOSE ASSEMBLY, NONME COMPRESSOR.....	1
39	PBFZZ	07097	10-11NFB	VALVE, AIR PRESSURE	1
40	XDFZZ	57328	63019-S	SCREW, CAP, HEXAGON H NO 10-32 UNF	2
				X 1 1/2 T.	
41	XBOZZ	57328	20655-3-000503	BRACKET, ACCESS MTG UPRIGHT SUPPORT	1
42	XBOZZ	57328	20655-3-000568	BRACKET, HTR CONTROL BOX.....	1
43	XDOZZ	57328	66003-S	NUT, PLAIN, HEXAGON NO.10-32 UNF.....	2
44	XBFZZ	46522	C2848-C	BOX, HEATER CONTROL	1
45	PAOZZ	57328	63008-S	SCREW, MACHINE NO.8-32 UNC X 1/2.....	2
46	XDOZZ	57328	56002-S	WASHER, LOCK NO.8 X .031 T	2
47	PBOZZ	89326	9675-4	SWITCH, PRESSURE	1
48	PAOZZ	57328	51003-S	BOLT 1/4-20 UNC X 1IN L.....	2
49	XDOZZ	57328	55004-S	WASHER, FLAT.....	4
50	XDOZZ	96906	MS27183-25	WASHER, FLAT 15/16 ID X 1 3/4 OD X.....	4
				134 T.....	
51	PBOZZ	57328	20635-1-000615	VALVE, FLOW CONTROL.....	4
52	XBOZZ	05228	56411	FILTER.....	1
53	PAOZZ	96906	MS90728-20	SCREW, CAP, HEXAGON H 1/4-20 UNC X.....	2
				3 1/2 IN. L.	
54	XBOZZ	57328	20660-3-000604	SPACER	2
55	PBOZZ	73992	2-K16C/2H16C	HOSE, QUICK, DISC	1
56	XBOZZ	57328	20200-1-000347	CLUTCH LKGE ASSY	1
57	PBOZZ	57328	20670-3-000429	CONTROL ASSEMBLY, PU.....	1
58	PBOZZ	96906	MS53063-3	SERVICE INDICATOR K.....	1
59	XDOZZ	57328	51002-S	SCREW, CAP, HEXAGON H 1/4-20 UNC	2
				3/4 IN. L	
60	XBOZZ	57328	20765-3-000378	PANEL, INSTRUMENT	1
61	PBFFF	57328	20992-3-000434	WIRING HARNESS.....	1

END OF FIGURE

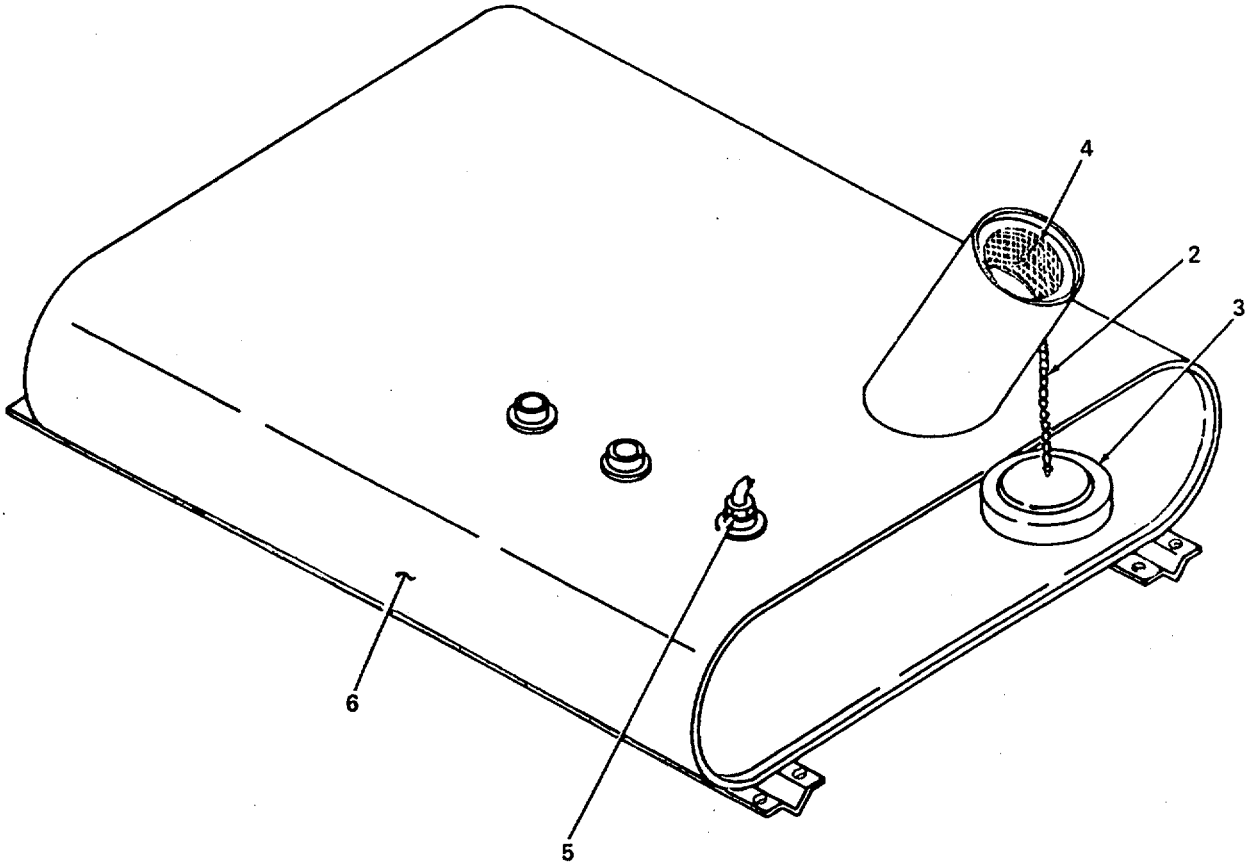
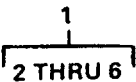

Figure 48. Fuel Tank Assembly.

4764-048

SECTION II

TM 5-4310-368-24P

(1) ITEM NO	(2) SMR CODE	(3) FSCM	(4) PART NUMBER	(5) DESCRIPTION AND USABLE ON CODES (UOC)	(6) QTY
-------------------	--------------------	-------------	-----------------------	--	------------

GROUP 13 FUEL TANK ASSEMBLY

FIG. 48 FUEL TANK ASSEMBLY

1	XBOZZ	57328	20630-3-000388	TANK,FUEL	1
2	XAOZZ	57328	20630-3-000670	CHAIN,10 IN,BRASS.....	1
3	PBOZZ	78252	2302J026	CAP,FILLER OPENING	1
4	XBOZZ	57328	20630-3-000671	FUEL STRAINER ASSY.....	1
5	PBFZZ	57328	20630-3-000704	TRANSMITTER,LIQUID	1
6	XBFFH	57328	20630-3-000388-5	TANK	1

END OF FIGURE

1
2 THRU 15

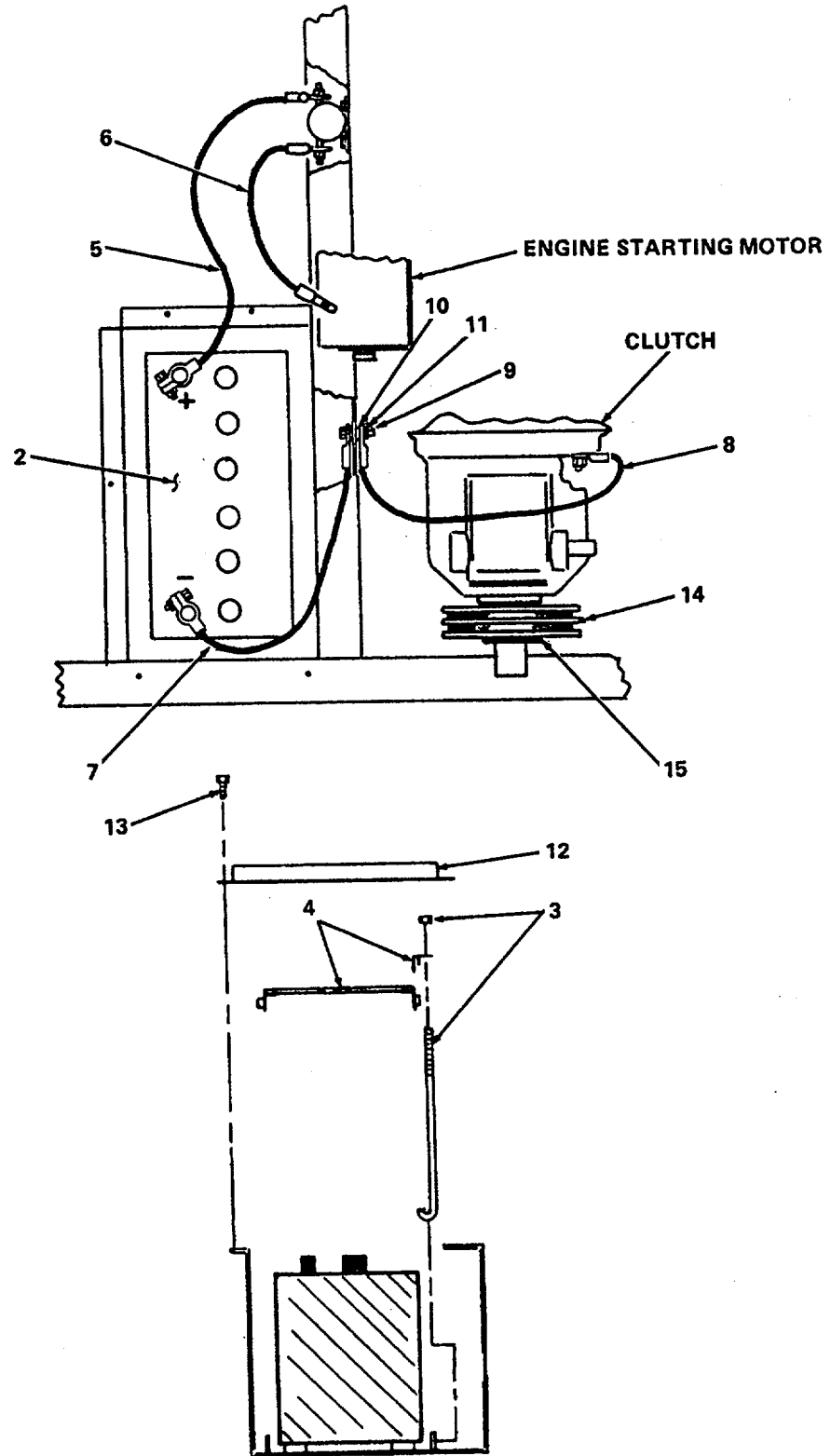

Figure 49. Batteries and Holddown Assemblies.

SECTION II

TM 5-4310-368-24P

(1) ITEM NO	(2) SMR CODE	(3) FSCM	(4) PART NUMBER	(5) DESCRIPTION AND USABLE ON CODES (UOC)	(6) QTY
				GROUP 14 BATTERIES AND HOLDDOWN ASSEMBLY	
				FIG. 49 BATTERIES AND HOLDDOWN ASSEMBLIES	
1	XBOZZ	57328	20670-1-000649	BATTERY INSTALL	1
2	XDOZZ	16879	COM-30H	BATTERY,STORAGE	1
3	PAOZZ	70655	8971	BOLT,HOOK	2
4	PBOZZ	78174	HD57	RETAINER,BATTERY	1
5	XDOZZ	57328	20670-3-000389	CABLE,BATTERY POS.....	1
6	PBOZZ	78174	A19-IL	LEAD,ELECTRICAL	1
7	XDOZZ	57328	20670-3-000390	CABLE,NEG BATTERY	1
8	PBOZZ	78174	A19-IL	LEAD,ELECTRICAL GROUND.....	1
9	XDOZZ	57328	51073-S	BOLT,MACHINE 3/8-16 UNC X 1 1/2.....	1
				IN.L.	
10	PAOZZ	57328	56006-S	WASHER,LOCK 3/8 X .070 T.....	2
11	PAOZZ	57328	52005-S	NUT,PLAIN,HEXAGON 3/8-16 UNC.....	1
				GRADE 5.	
12	XBOZZ	57328	20655-3-000391	COVER,BATTERY BOX.....	1
13	XDOZZ	57328	60022-S	SCREW,TAPPING,THREA 1/4-20 UNC X.....	6
				1/2 L GRADE 5.....	
14	XBOZZ	57328	20130-3-000269	SHEAVE,DRIVE.....	1
15	XBOZZ	79425	SK1-7/16	BUSHING,DRIVE.....	1

END OF FIGURE

1
2 THRU 20

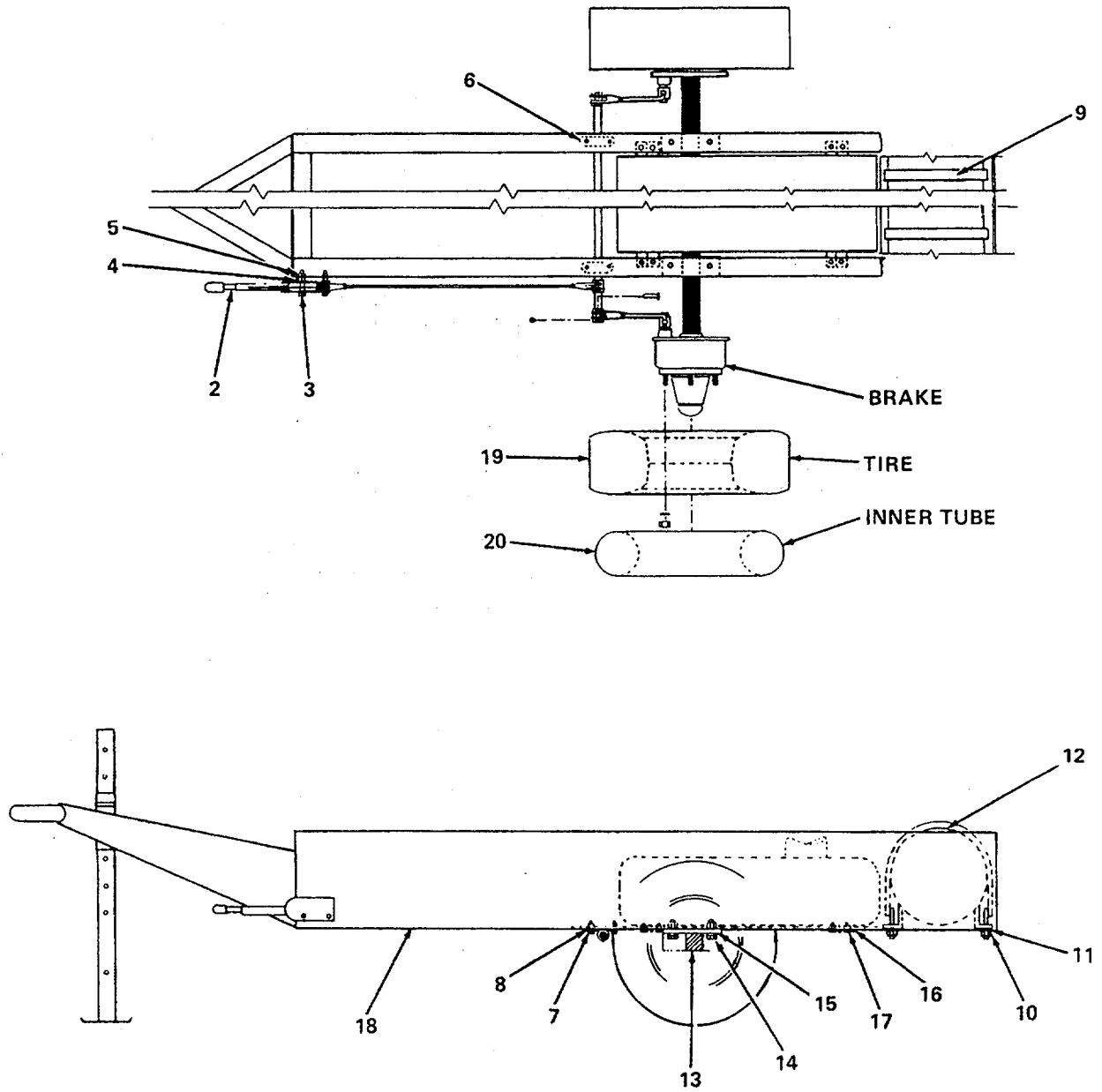

Figure 50. Chassis Assembly.

4764-050

SECTION II

TM 5-4310-368-24P

(1) ITEM NO	(2) SMR CODE	(3) FSCM	(4) PART NUMBER	(5) DESCRIPTION AND USABLE ON CODES (UOC)	(6) QTY
GROUP 15 CHASSIS ASSEMBLY					
FIG. 50 CHASSIS ASSEMBLY					
1	XBOZZ	57328	20630-1-000583	FRAME SUB-ASSY FUEL TANK,AIR..... RECEIVER,AND RUNNING GEAR.	1
2	XBOZZ	22938	2-5919	LEVER,HANDBRAKE.....	1
3	XDOZZ	57328	51077-S	BOLT,MACHINE 3/8-16 UNC X 2 1/2..... IN. L.	2
4	XDOZZ	57328	54005-S	NUT,PLAIN,HEXAGON 3/8-16 UNC.....	2
5	XDOZZ	57328	53008-S	NUT,SELF-LOCKING,HE 3/8-16 UNC.....	2
6	XBOZZ	22938	5908-1	1BRACKET, BR. SHAFT..... UOC:DDS.....	1
7	XDOZZ	57328	51071-S	SCREW,CAP,HEXAGON H 3/8-16 UNC X..... 1 IN.L.	4
8	PAOZZ	57328	56006-S	WASHER,LOCK 3/8 X .070 T.....	4
9	XBFZZ	57328	20655-3-000571	STRAP,AIR RE CEIVER	2
10	PAFZZ	57328	52009-S	NUT,PLAIN,HEXAGON 1/2-13 UNC..... GRADE 5.	4
11	PAFZZ	57328	56008-S	WASHER,LOCK 1/2 X .099 T.....	4
12	PBFHZ	57328	20730-3-000621	TANK, PRESSURE	1
13	XBOZZ	57328	20700-3-000420	AXLE.....	1
14	PAOZZ	96906	MS90728-139	SCREW,CAP,HEXAGON H 9/16-12 UNC X..... 1 3/4 IN.L.	4
15	PAOZZ	96906	MS35338-49	WASHER,LOCK9/16 X .113T.....	4
16	PAFZZ	57328	56005-S	WASHER,LOCK5/16 X .056 T.....	8
17	XDFZZ	57328	51037-S	SCREW,CAP,HEXAGON H 5/16-18 UNC X..... 1 IN.L.	8
18	XBFFH	57328	20760-3-000341	FRAME ASSEMBLY.....	1
19	PAOOF	81348	ZZ-T-410A/GP1/6 00/6.90-9/C/PLRB	TIRE, PNEUMATIC.....	2
20	PAOOO	73808	6-00X9	INNER TUBE, PNEUMATI	2

END OF FIGURE

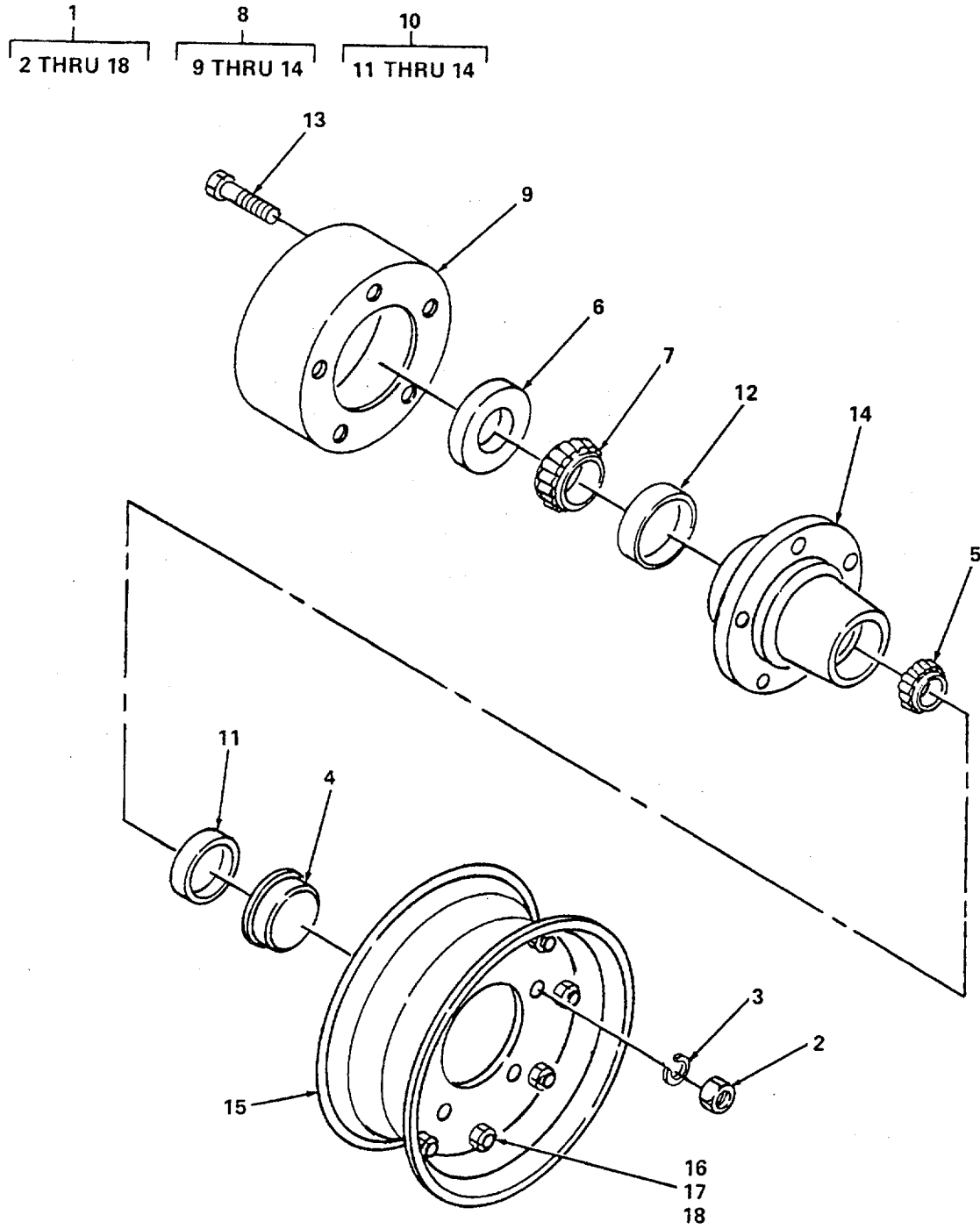

Figure 51. Hub and Drum Assembly.

SECTION II

TM 5-4310-368-24P

(1) ITEM NO	(2) SMR CODE	(3) FSCM	(4) PART NUMBER	(5) DESCRIPTION AND USABLE ON CODES (UOC)	(6) QTY
-------------------	--------------------	-------------	-----------------------	--	------------

GROUP 15 CHASSIS ASSEMBLY

FIG. 51 HUB AND DRUM ASSEMBLY

1	XBOFH	22938	2-3613	HUB & DRUM ASSY	1
2	PAOZZ	22938	4601-6	NUT	5
3	XDOZZ	96906	MS35338-48	WASHER, LOCK.....	5
4	XBOZZ	22938	6312	CAP, GREASE	1
5	PBOZZ	22938	6058	CONE AND ROLLERS, TA	1
6	XDOZZ	22938	6311	SEAL, GREASE	1
7	PBOZZ	22938	6057	CONE AND ROLLERS, TA	1
8	XBOFH	22938	3613-2	HUB & DRUM SUBASSY	1
9	XBOFH	22938	8221	DRUM	1
10	XBOFH	22938	3613-1	HUB & DRUM SUBASSY	1
11	PBOZZ	22938	6151	CUP, TAPERED ROLLER.....	1
12	PBOZZ	22938	6152	BEARING OUTER RACE	1
13	PAOZZ	22938	6251-9	STUD	5
14	XAOZZ	22938	3613	HUB	1
15	PBOFF	96906	MS24325	WHEEL, PNEUMATIC TIR.....	2
16	XDOZZ	96906	MS90726-58	BOLT	8
17	XDOZZ	96906	MS35690	NUT PLAIN HEXAGON.....	8
18	PAOZZ	96906	MS35338-46	WASHER, LOCK.....	8

END OF FIGURE

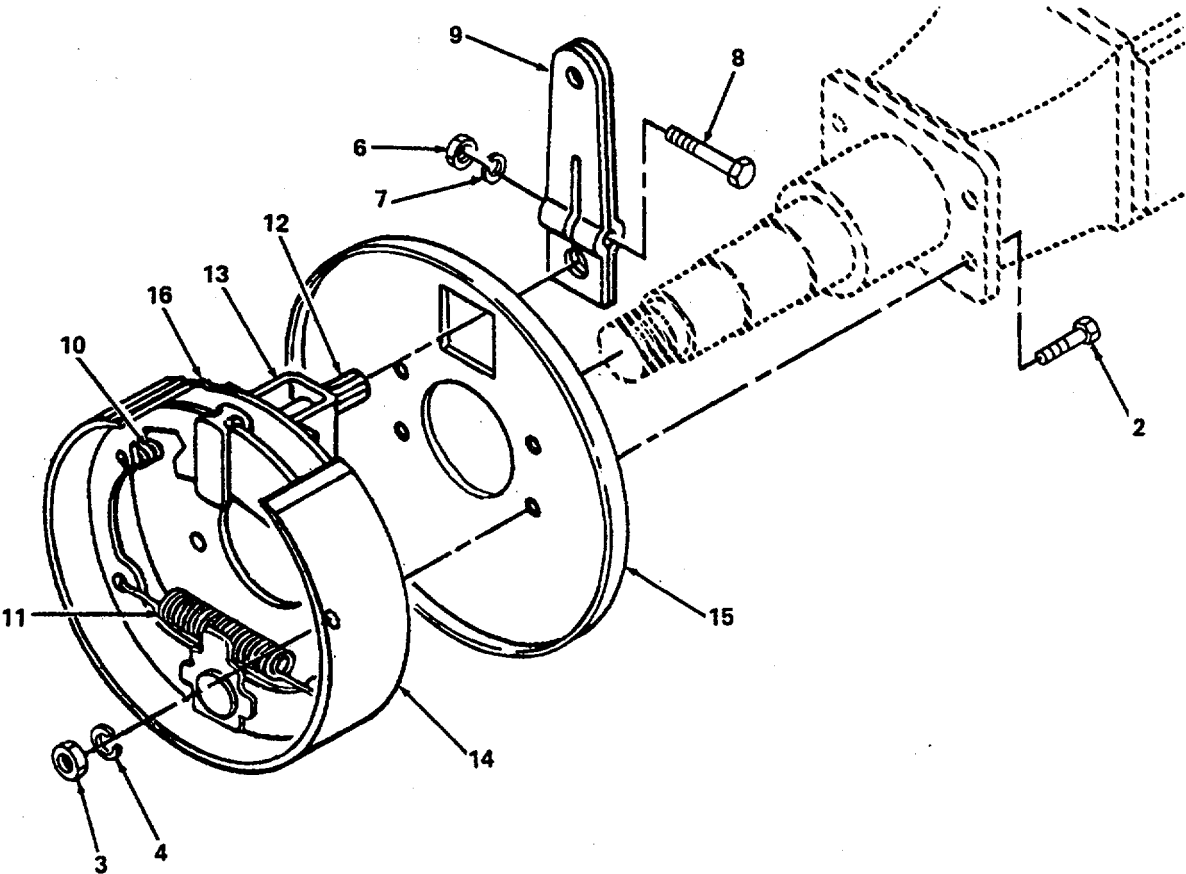
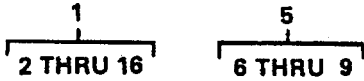

4764-052

Figure 52. Brake Assembly.

SECTION II

TM 5-4310-368-24P

(1) ITEM NO	(2) SMR CODE	(3) FSCM	(4) PART NUMBER	(5) DESCRIPTION AND USABLE ON CODES (UOC)	(6) QTY
				GROUP 15 CHASSIS ASSEMBLY	
				FIG. 52 BRAKE ASSEMBLY	
1	XBOZZ	14894	317586	BRAKE ASSY	1
2	XDOZZ	96906	MS90726-60	BOLT	4
3	PAOZZ	96906	MS51968-8	NUT,PLAIN,HEXAGON	4
4	PAOZZ	96906	MS35338-46	WASHER,LOCK.....	4
5	XBOZZ	14894	317686	LEVER ASSY	1
6	PAOZZ	96906	MS51968-8	NUT,PLAIN,HEXAGON	1
7	XDOZZ	96906	MS35338-45	WASHER,LOCK.....	1
8	PAOZZ	96906	MS90726-38	BOLT,MACHINE	1
9	XBOZZ	14894	317685	LEVER	1
10	XBOZZ	14894	310959	SPRING,HOLD DOWN	2
11	XBOZZ	14894	310960	SPRING,HELICAL.....	2
12	XBOZZ	14894	312853	CAMSHAFT	11
13	XBOZZ	14894	310954	BRACKET,CAMSHAFT	1
14	XBOZZ	14894	317849	SHOE ASSY,LINING.....	2
15	XBOZZ	14894	317684	SHIELD,DUST.....	1
16	XBOZZ	14894	410949	PLATE,BACKING.....	11

END OF FIGURE

1
2 THRU 21

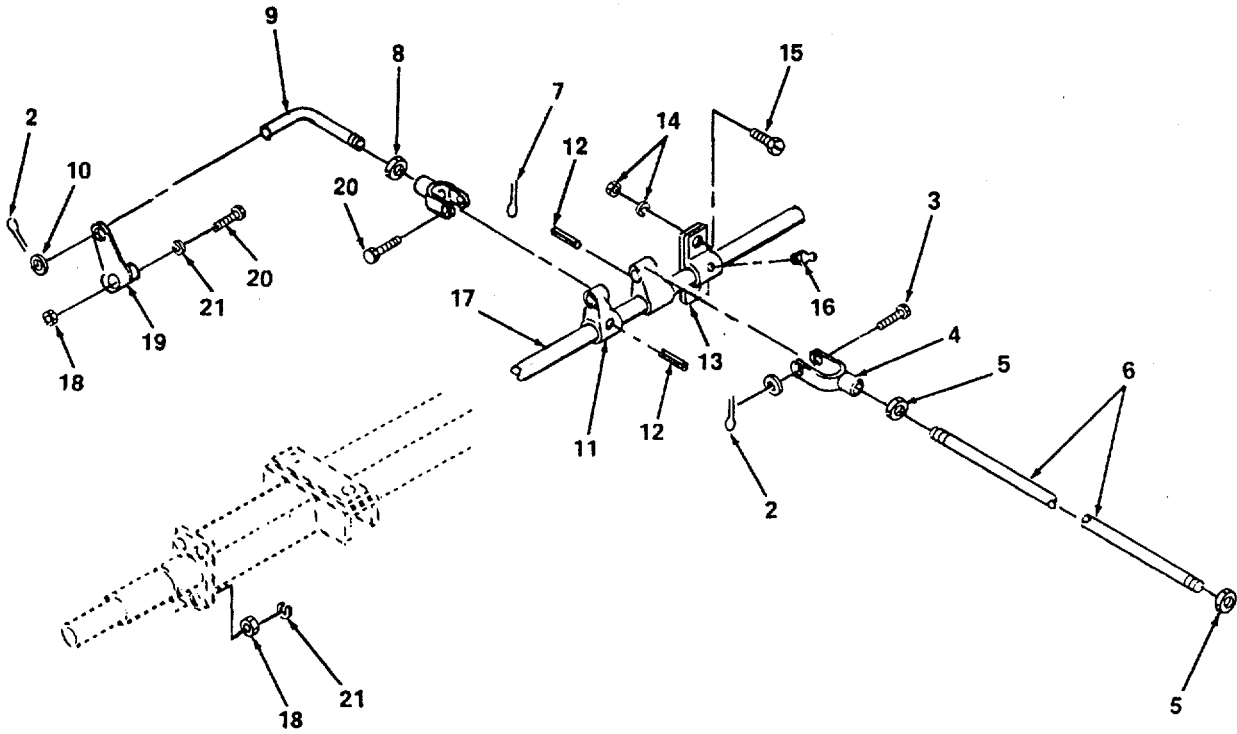

4764-063

Figure 53. Running Sear Assembly.

(1) ITEM	(2) SMR	(3)	(4) PART	(5)	(6)
-------------	------------	-----	-------------	-----	-----

GROUP 15 CHASSIS ASSEMBLY

FIG. 53 RUNNING GEAR ASSEMBLY

1	XBOFF	22938	252-1346(PROTO)	RUNNING GEAR ASSY	1
2	XBOZZ	22938	5204	PIN,YOKE	1
3	XBOZZ	22938	5206	PIN,YOKE	1
4	XBOZZ	22938	5205	YOKE	3
5	PAOZZ	96906	MS51967-8	NUT,PLAIN,HEXAGON	4
6	XBOZZ	22938	8300-260	ROD,BRAKE,28-1/2 IN.....	1
7	PAOZF	96906	MS24665-283	PIN,COTTER	2
8	PAOZZ	22938	4601-5	NUT,SELF-LOCKING,HE	1
9	XBOZZ	22938	8315	ROD,BRAKE 6-7/8 IN.....	1
10	PAOZF	96906	MS27183-14	WASHER,FLAT.....	1
11	XBOZZ	22938	5909	LEVER,SHAFT	3
12	XBOZZ	96906	MS16562-258	PIN,SPRING	3
13	XBFZZ	22938	5908-1	BEARING,SHAFT	2
14	PAOZZ	96906	MS35338-46	WASHER,LOCK	1
15	PAOZZ	96906	MS90726-60	SCREW,CAP,HEXAGON H	1
16	PAOZH	96906	MS15003-1	FITTING,LUBRICATION	2
17	XBOZZ	22938	5910-252	SHAFT,CROSS	1
18	PAOZZ	96906	MS51968-8	NUT,PLAIN,HEXAGON	2
19	XBOZZ	14894	317685	LEVER,BRAKE CONTROL	1
20	PAOZZ	96906	MS90726-38	BOLT,MACHINE	1
21	XDOZZ	96906	MS35338-45	WASHER,LOCK.....	1

END OF FIGURE

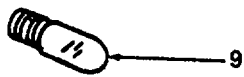
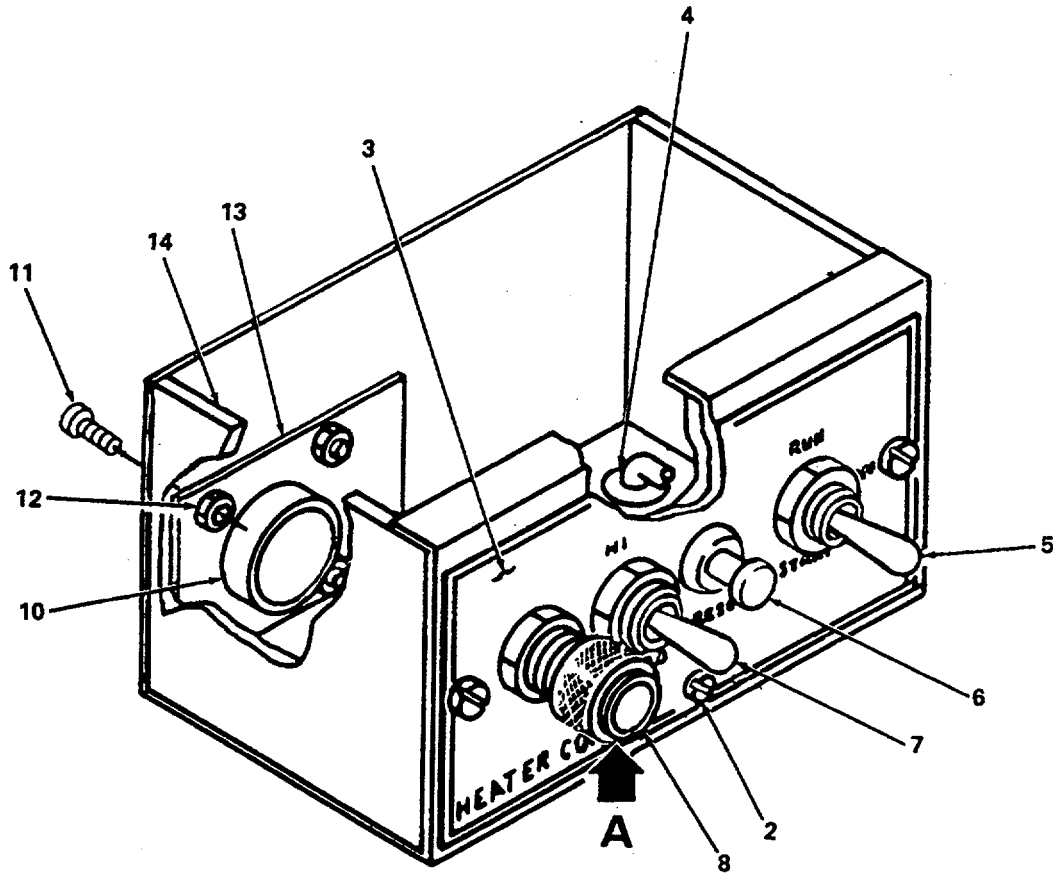
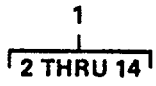

DETAIL A

1

4764-054

Figure 54. Heater Control Panel Assembly.

SECTION II

TM 5-4310-368-24P

(1) ITEM NO	(2) SMR CODE	(3) FSCM	(4) PART NUMBER	(5) DESCRIPTION AND USABLE ON CODES (UOC)	(6) QTY
GROUP 16 WINTERIZATION EQUIPMENT					
FIG. 54 HEATER CONTROL PANEL ASSEMBLY					
1	XBFZZ	46522	2848	CONTROL PANEL ASSY, HEATER.....	1
2	PAFZZ	46522	2290-0632-05-13	SCREW	2
3	XBFZZ	46522	2018	NAMEPLATE	1
4	XDFZZ	46522	2561	GROMMET, NONMETALLIC	1
5	XDFZZ	46522	3451	SWITCH, TOGGLE	1
6	XDFZZ	46522	2430	CIRCUIT BREAKER.....	1
7	PBFZZ	46522	2418	SWITCH, PUSH.....	1
8	PBOZZ	46522	54841-G1	LIGHT, INDICATOR	1
9	PAOZZ	46522	2355	LAMP	1
10	XBFZZ	46522	54831-G1	RECEPTACLE ASSY	1
11	PAFZZ	46522	2010-0440-08-13	SCREW	4
12	PAFZZ	46522	41-0440-13	NUT, PLAIN, HEXAGON	4
13	XBFZZ	46522	2564	BRACKET, ANGLE	1
14	XBFZZ	46522	2275	BOX, PANEL CONTROL.....	1
END OF FIGURE					

1
2 THRU 11

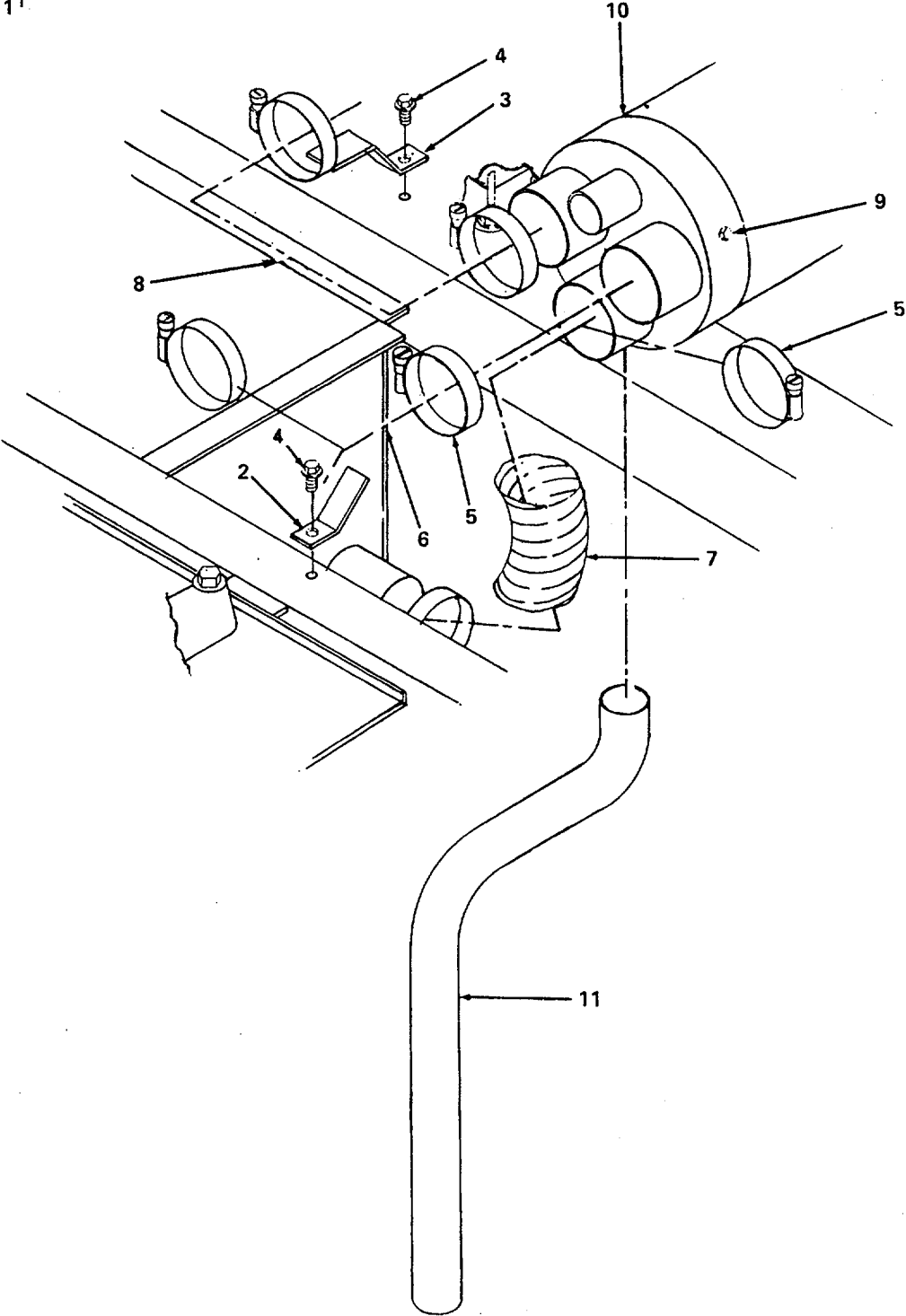

Figure 55. Heater Hoses Installation.

SECTION II

TM 5-4310-368-24P

(1) ITEM NO	(2) SMR CODE	(3) FSCM	(4) PART NUMBER	(5) DESCRIPTION AND USABLE ON CODES (UOC)	(6) QTY
GROUP 16 WINTERIZATION EQUIPMENT					
FIG. 55 HEATER HOSES INSTALLATION					
1	XBOZZ	57328	20635-1-000578	HOSE ASSY, HEATER	1
2	PBFZZ	57328	20655-3-000579	BRACKET ENGINE HEATER HOSE	1
3	PBFZZ	57328	20655-3-000580	BRACKET COMPRESSOR HEATER HOSE	1
4	XDFZZ	57328	60022-S	SCREW,TAPPING,THREA 1/4-20 UNC X..... 1/2 L GRADE 5.....	2
5	XDFZZ	57328	62008-S	CLAMP,HOSE NO. 28 X 2.25 OPEN SIZE	6
6	PBFZZ	57328	20635-3-000394	HOSE HEATER TO ENGINE	1
7	PBFZZ	57328	20635-3-000393	HOSE HEATER TO BATTERY	1
8	PBFZZ	57328	0635-3-000395	HOSE HEATER TO COMPRESSOR	1
9	PAFZZ	57328	63008-S	SCREW,MACHINE NO.8-32 UNC X 1/2 L.....	4
10	XBFZZ	57328	20635-3-000392	PLENUM,HEAT DISTRIBUTOR	1
11	XBFZZ	57328	20635-3-000398	PIPE,HEATER EXHAUST	1

END OF FIGURE

1
2 THRU 11

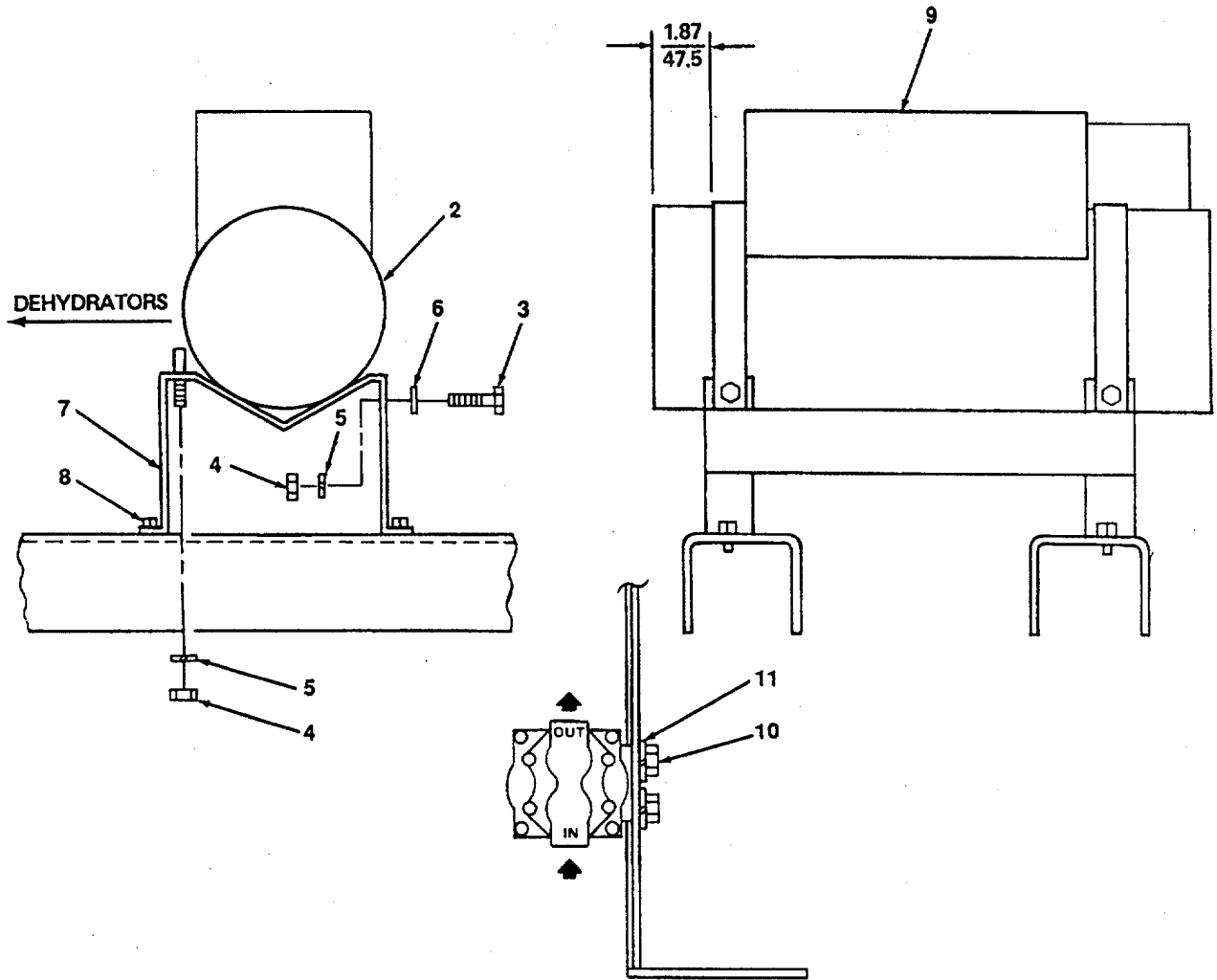

4764-056

Figure 56. Heater-to-Frame Assembly.

SECTION II

TM 5-4310-368-24P

(1) ITEM NO	(2) SMR CODE	(3) FSCM	(4) PART NUMBER	(5) DESCRIPTION AND USABLE ON CODES (UOC)	(6) QTY
GROUP 16 WINTERIZATION EQUIPMENT					
FIG. 56 HEATER-TO-FRAME ASSEMBLY					
1	XBOZZ	57328	20635-1-000574	HTR TO FRAME SUBASSEMBLY	1
2	XBFZZ	57328	20655-3-000523	STRAP,MTG	2
3	XDFZZ	57328	51002-S	SCREW,CAP,HEXAGON H 1/4-20 UNC X..... 3/4 IN. L.	2
4	PAFZZ	96906	MS51967-2	NUT,PLAIN,HEXAGON 1/4-20 UN C	2
5	PAFZZ	57328	56004-S	WASHER,LOCK 1/4 IN. X .047 T.....	2
6	XDFZZ	57328	55004-S	WASHER,FLAT 1/4 I.D X 1/2 O.D X..... 065 T.....	2
7	XBFZZ	57328	20655-3-000522	BRACKET,MTG	1
8	XDFZZ	57328	60022-S	SCREW,TAPPING,THREA 1/4-20 UNC X..... 1/2 L GRADE 5.....	2
9	PBFFO	57733	235-A	PUMP,FUEL, ELECTRICA	1
10	XDOZZ	57328	51001-S	SCREW,CAP,HEXAGON H 1/4-20 UNC X..... 1/2 IN.L.	2
11	PAOZZ	57328	56004-S	WASHER,LOCK 1/4 X .047 T.....	2
END OF FIGURE					

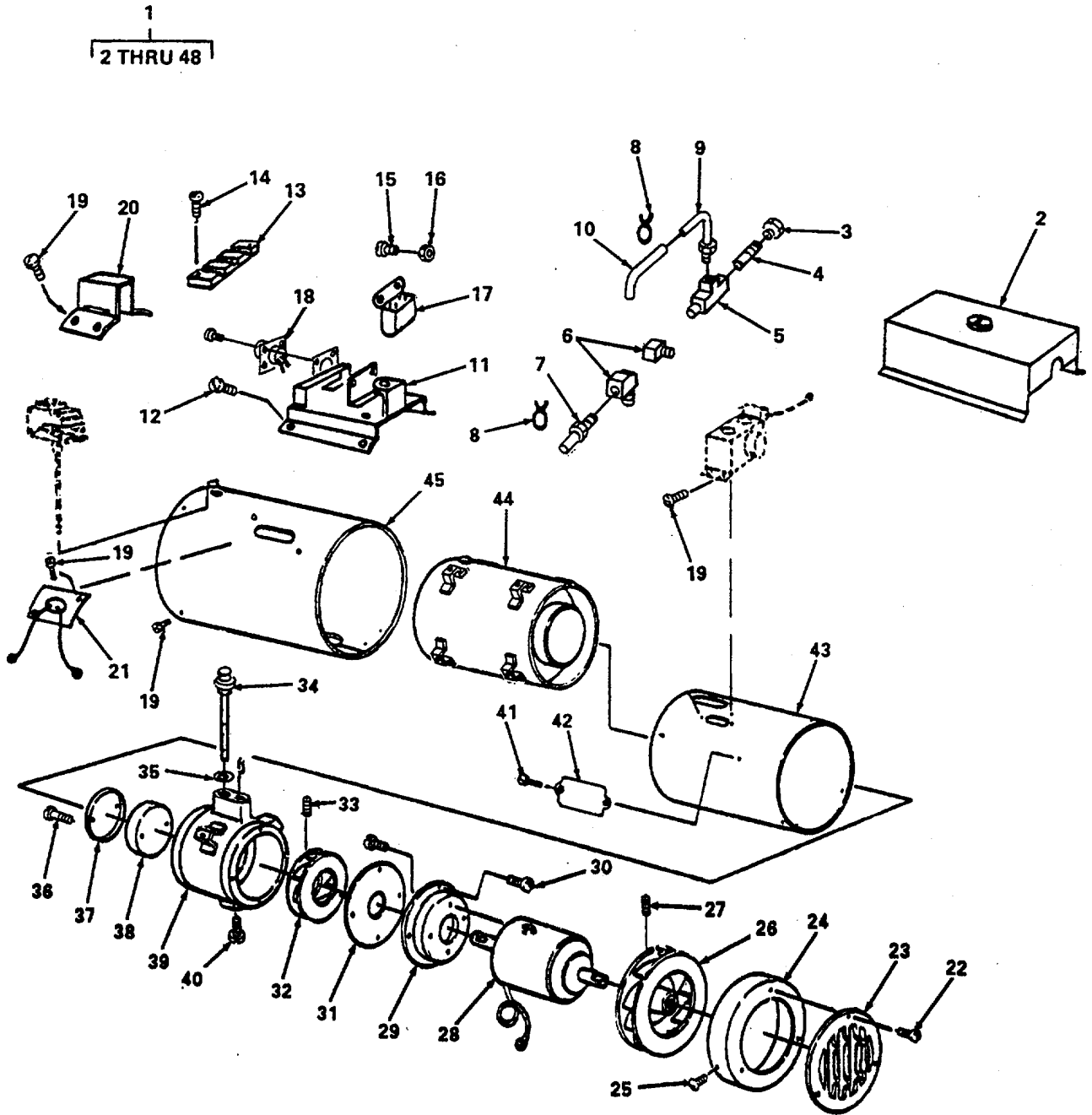

4764-057

Figure 57. Heater Assembly.

(1) ITEM NO	(2) SMR CODE	(3) FSCM	(4) PART NUMBER	(5) DESCRIPTION AND USABLE ON CODES (UOC)	(6) QTY
GROUP 16 WINTERIZATION EQUIPMENT					
FIG. 57 HEATER ASSEMBLY					
1	PBFFH	46522	E2600-12	HEATER ASSEMBLY.....	1
2	XBFZZ	46522	C54886-GI-1	COVER ASSY,CONTROL.....	1
3	PAFZZ	81343	2-130109E	PLUG,PIPE	1
4	PAFZZ	46522	A18167-G3	RESTRICTOR,FLUID FL.....	1
5	PAFZZ	46522	A14141	TEE,PIPE TO TUBE.....	1
6	PAFZF	07334	A0563	ELBOW,PIPE.....	2
7	PAFZZ	46522	A53181-G1	CONNECTOR,FUEL LINE	1
8	PAFZZ	05657	A5	CLAMP,HOSE.....	2
9	PBFZZ	46522	A54907-G1	TUBE ASSY,90 DEG.....	1
10	PAFZZ	46522	A52789-G5	HOSE,NONMETALLIC.....	1
11	XBFZZ	46522	C54876-GI-1	BRACKET ASSY,CNTRL	1
12	PAFZZ	46522	2251-0832-06-13	SCREW	4
13	XBFZZ	46522	M22012-56	STRIP,TERMINAL.....	1
14	PAFZZ	46522	2251-0832-10-13	SCREW,MACHINE	4
15	XDFZZ	46522	2251-1032-08-17	SCREW,CAP,HEXAGON H	2
16	PAFZZ	46522	42-1032-17	NUT,PLAIN,ASSEMBLED	2
17	PBFZZ	46522	B54891-G2	RELAY,12-VOLT	1
18	PBFZZ	46522	B52809-G1	CONNECTOR,RECEPTACL	1
19	PAFZZ	46522	2251-0832-06-13	SCREW	4
20	XBFZZ	46522	C54880-GI-1	GUARD,FLAME SWITCH	1
21	PBFZZ	46522	B54885-G1	LIMIT SWITCH ASSEMB	1
22	PAFZZ	46522	2251-0832-06-13	SCREW	3
23	XBFZZ	46522	A2578	PLATE,LOUVRE	1
24	XBFZZ	46522	B2633	COVER,AIR INLET	1
25	PAFZZ	46522	2251-0832-06-17	SCREW LOCKWASHER	1
26	XBFZZ	46522	B2640	FAN ASSY	1
27	PAFZZ	46522	3180-1032-04-12	SETSCREW.....	1
28	PBFZF	46522	C2282-1	MOTOR,DIRECT CURREN 12 VOLT.....	1
29	XBFZZ	46522	B2283	AIR INLET	1
30	PAFZZ	46522	2251-0832-06-17	SCREW LOCKWASHER	4
31	XBFZZ	46522	A2631	PLATE,INLET.....	1
32	XBFZZ	46522	B2615	FAN,COMBUSTION.....	1
33	PAFZZ	46522	3180-1032-04-12	SETSCREW.....	1
34	PAFZZ	46522	C2958	GLOW PLUG.....	1
35	PAFZF	81263	6546	SHIELD,ELECTRICAL C	1
36	PAFZZ	46522	2010-1032-24-41	SCREW	2
37	XBFZZ	46522	A2612	RETAINER,VAPORIZER.....	1
38	PAFZZ	46522	A2610	VAPORIZER	1
39	PAFZZ	46522	C2583	BURNER ASSEMBLY	1
40	PAFZZ	46522	2251-0832-06-17	SCREW LOCKWASHER	2
41	PAFZZ	46522	2251-0832-06-13	SCREW.....	2
42	XBFZZ	46522	B2714	NAME PLATE	1
43	XBFZZ	46522	C54903-GI-1	CASING ASSY,BURNER	1
44	PAFZZ	46522	C2667	CHAMBER ASSY,COMB	1
45	XBFZZ	46522	C54902-GI-1	CASING ASSY.....	1

END OF FIGURE

1
2 THRU 10

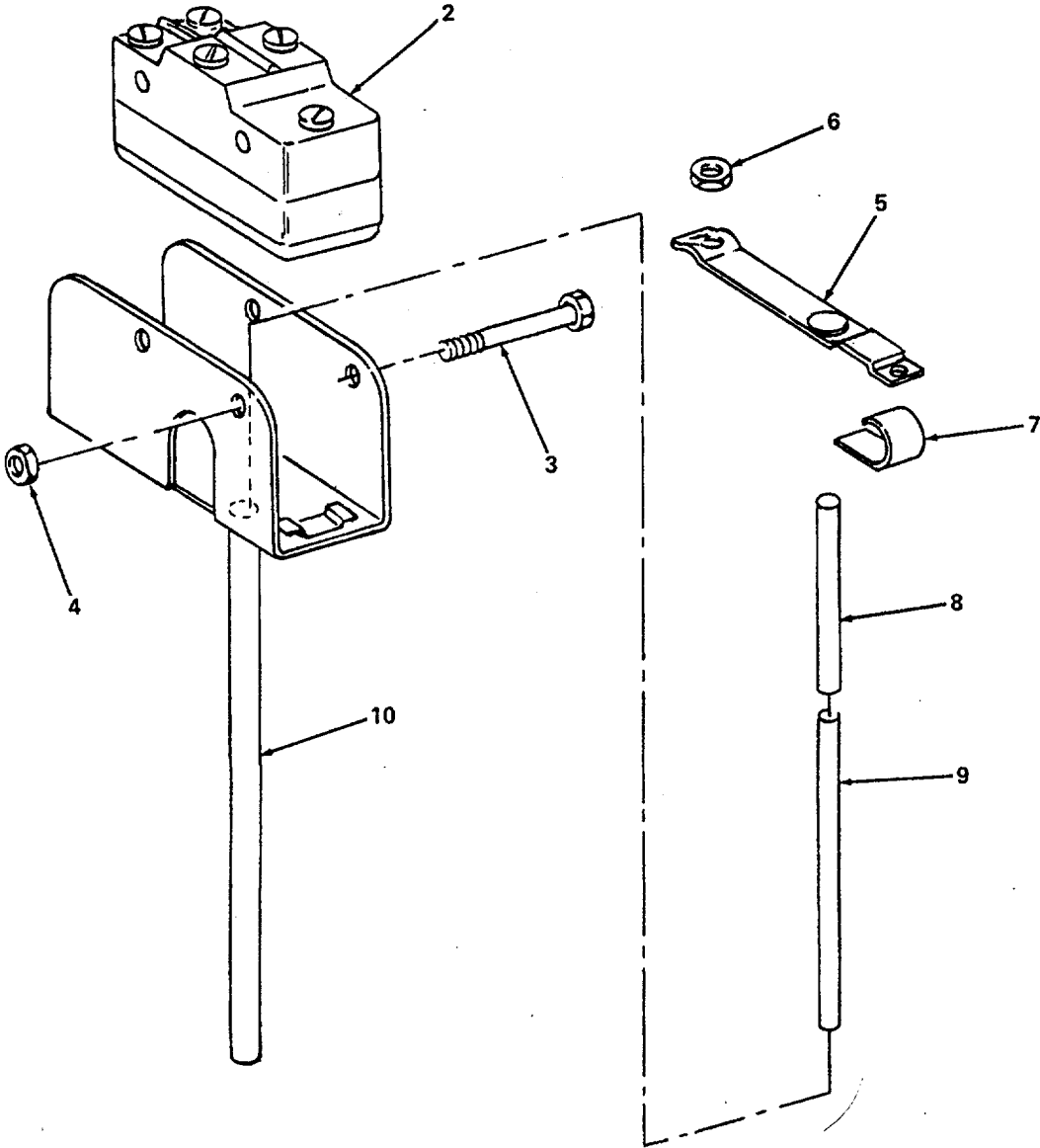

4764-058

Figure 58. Flame Switch Assembly.

SECTION II

TM 5-4310-368-24P

(1) ITEM NO	(2) SMR CODE	(3) FSCM	(4) PART NUMBER	(5) DESCRIPTION AND USABLE ON CODES (UOC)	(6) QTY
GROUP 16 WINTERIZATION EQUIPMENT					
FIG. 58 FLAME SWITCH ASSEMBLY					
1	XDFFZ	46522	B51726-G2	SWITCH,SENSITIVE	1
2	XAFZZ	46522	A51723-G1	SWITCH.....	1
3	XAFZZ	46522	2010-0632-16-13	SCREW,RD HD,6-32X1	2
4	PAFZZ	46522	42-0632-13	NUT,PLAIN,HEXAGON.....	2
5	XAFZZ	46522	A51695-G1	LEVER	1
6	PAFZZ	46522	A51701G1	NUT,SELF-LOCKING,HE	1
7	XAFZZ	46522	A51696-G1	SPRING	1
8	XAFZZ	46522	A50177-G1	ROD.....	1
9	XAFZZ	46522	A50178-G1	ROD,QUARTZ	1
10	XAFZZ	46522	B51725-G1	FRAME ASSY	1

END OF FIGURE

1
2 THRU 11

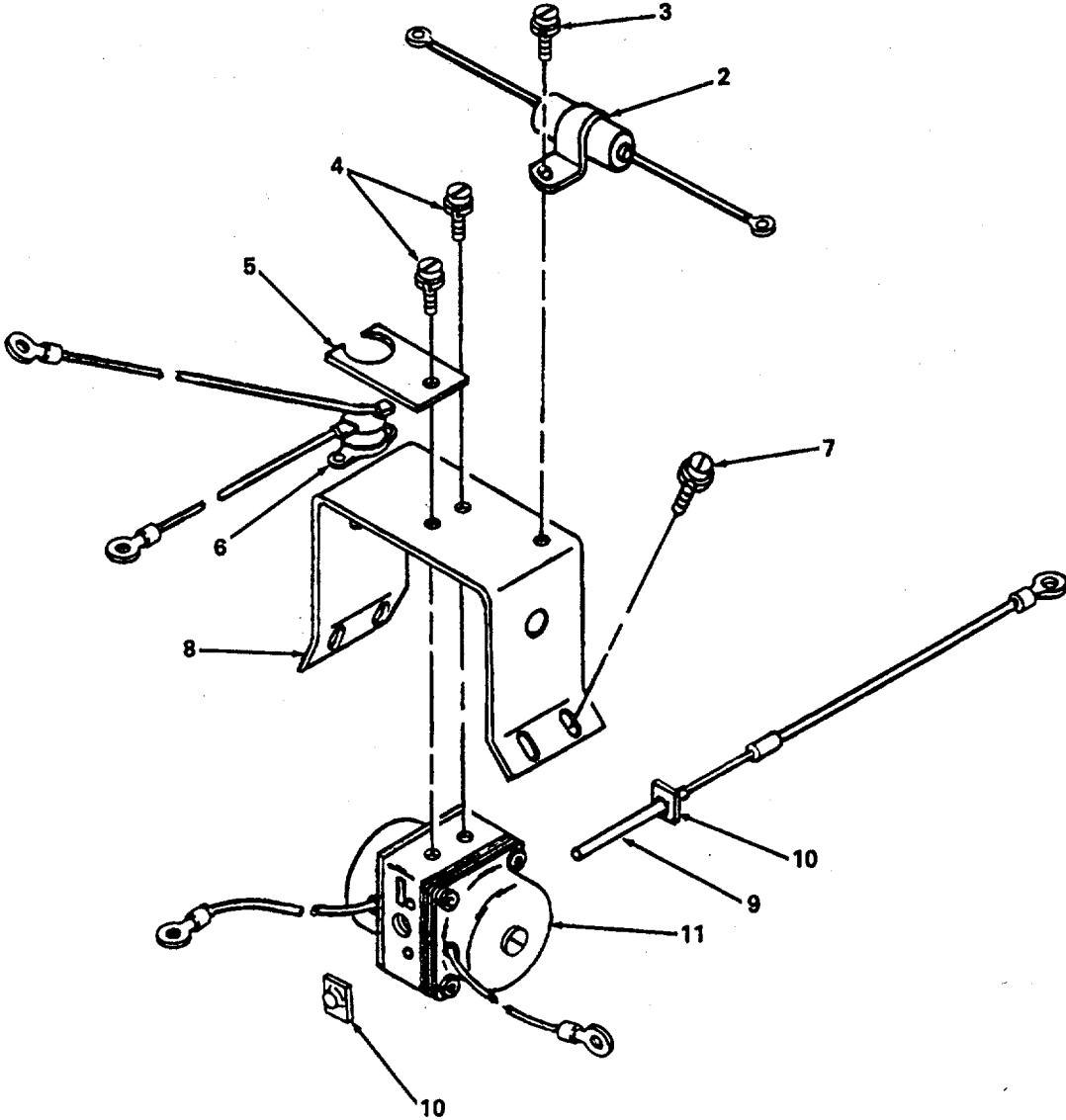

4764-059

Figure 59. Valve Assembly.

SECTION II

TM 5-4310-368-24P

(1) ITEM NO	(2) SMR CODE	(3) FSCM	(4) PART NUMBER	(5) DESCRIPTION AND USABLE ON CODES (UOC)	(6) QTY
GROUP 16 WINTERIZATION EQUIPMENT					
FIG. 59 VALVE ASSEMBLY					
1	PAFFZ	46522	C54900-G2	VALVE,SOLENOID	1
2	PAFZZ	46522	A3616	CAPACITOR ASSEMBLY	1
3	PAFZZ	46522	2251-0832-06-17	SCREW LOCKWASHER	1
4	PAFZZ	46522	2251-0832-06-17	SCREW LOCKWASHER	2
5	XBFZZ	46522	A54201-GI-1	BRACKET,THERMOSTAT	1
6	PBFZZ	46522	B54899-G1	THERMOSTAT ASSEMBLY.....	1
7	PAFZZ	46522	2251-0832-06-17	SCREW LOCKWASHER	2
8	XBFZZ	46522	B54028-GI-1	BRACKET,VALVE	1
9	PBFZZ	46522	A54030-G2	ELEMENT ASSY,VALVE.....	2
10	PAFZZ	46522	30002-83	PUSH ON NUT	4
11	PBFZZ	46522	C52848-G2	VALVE,SOLENOID	1

END OF FIGURE

SECTION III. SPECIAL TOOLS LIST
(Not Applicable)

CROSS-REFERENCE INDEXES
NATIONAL STOCK NUMBER INDEX

STOCK NUMBER	FIG.	ITEM	STOCK NUMBER	FIG.	ITEM
5315-00-012-0123	8	6	2920-00-133-0839	6	20
5310-00-013-1044	10	8	5365-00-133-0904	6	26
5310-00-013-8697	3	16	5315-00-133-3625	6	21
5310-00-020-4737	6	15	4140-00-135-6398	6	31
5307-00-025-7991	7	2	2805-00-139-4449	24	12
	26	10	2920-00-142-0888	10	55
5305-00-026-2597	6	3	5365-00-143-5280	10	69
2910-00-030-1505	13	1	5340-00-143-6657	18	17
2920-00-035-8761	5	10	5365-00-143-6669	24	5
5306-00-038-4416	18	15	5970-00-144-7307	6	14
5310-00-045-3296	20	8	3110-00-144-8998	10	68
5340-00-050-1589	14	12	5365-00-146-4024	25	6
4730-00-050-4208	53	16	5330-00-146-4050	12	12
2610-00-050-9840	50	19	4820-00-146-8759	18	20
5315-00-053-1865	30	27	5310-00-147-2065	30	13
5310-00-061-1258	9	12	5970-00-148-6300	6	8
3020-00-063-7896	20	20		34	26
3040-00-063-7916	10	42	5325-00-149-9229	3	14
5305-00-068-0502	15	1	6210-00-155-4230	47	14
5305-00-068-0508	3	19	3120-00-159-7137	10	60
5305-00-071-2072	5	8	4730-00-163-4641	4	43
5305-00-071-2074	8	4	5330-00-166-0980	39	11
5305-00-071-2241	30	12		42	3
5305-00-071-2511	47	30	5330-00-166-1072	43	17
5305-00-071-2517	47	53	5310-00-167-0680	50	15
2940-00-071-2653	47	58	5330-00-171-6649	41	4
5310-00-080-6004	53	10	6680-00-173-2455	26	4
4730-00-087-7273	57	8	5315-00-176-4118	11	13
2610-00-089-5997	50	20	5310-00-176-4123	11	39
2925-00-091-6644	10	26	4730-00-187-4206	17	3
2805-00-091-9997	18	5		30	17
3110-00-100-3537	51	7	5310-00-188-7848	7	4
3110-00-100-3904	25	11	5310-00-194-0021	7	7
3110-00-100-4495	25	12		22	18
3110-00-100-6151	20	13		25	2
4730-00-105-2684	11	7	5305-00-195-4684	31	22
	11	43	5999-00-196-2832	10	12
4710-00-105-9294	27	10	5360-00-197-5863	15	13
2930-00-106-2135	22	8	5306-00-197-8091	31	24
3110-00-108-9168	6	27	3110-00-198-2169	51	5
5340-00-110-5679	6	22	3110-00-198-2170	51	11
5330-00-111-0734	35	20	5961-00-198-3887	6	9
5330-00-111-2628	11	21	5365-00-200-7377	10	54
5305-00-113-6253	11	3	5360-00-201-2031	15	11
3040-00-115-0479	20	21	5306-00-206-1071	23	16
4730-00-118-8543	2	8		27	6
5306-00-132-1512	6	13	5305-00-206-2508	20	14
5310-00-132-1525	6	29	5310-00-209-0786	31	23
5310-00-132-1527	6	30	5310-00-209-0965	30	21
5305-00-132-7816	6	11	5310-00-209-1510	23	13

CROSS-REFERENCE INDEXES
NATIONAL STOCK NUMBER INDEX

STOCK NUMBER	FIG.	ITEM	STOCK NUMBER	FIG.	ITEM
3020-00-221-1555	20	5	4730-00-287-3281	57	3
5310-00-221-3129	18	11	5330-00-290-1187	30	5
	23	11	5330-00-291-2943	11	22
5306-00-225-9093	52	8		11	36
	53	20	5310-00-291-9873	11	20
5306-00-226-4823	22	4	5330-00-292-1637	25	7
5306-00-226-4825	5	1	3120-00-294-4115	7	17
	12	10	2805-00-294-9996	26	1
	23	12	5306-00-299-2368	30	3
5306-00-226-4826	14	10	5365-00-307-6816	11	38
5306-00-226-4832	16	2	4730-00-319-0454	57	5
	18	1	5330-00-319-5060	11	35
4730-00-234-2374	4	56	2805-00-332-3722	20	15
4730-00-239-0189	4	35	5310-00-343-1451	6	33
	40	3	2805-00-353-5878	18	14
	40	6	4320-00-353-5881	20	16
5977-00-239-7079	10	27	4320-00-353-5884	20	3
5310-00-239-8016	58	6	5310-00-353-5895	15	16
5325-00-241-7404	3	17	2920-00-354-0750	10	50
3020-00-243-7273	23	22	2910-00-354-4710	11	9
5340-00-246-3405	10	66	5330-00-356-1221	10	45
5305-00-249-5278	57	25	5310-00-358-5683	11	41
	57	30	2910-00-360-4548	11	37
	57	40	2805-00-360-8326	26	3
	59	3	5340-00-360-8334	18	12
	59	4	2930-00-360-8348	22	7
	59	7	5306-00-360-8369	14	20
4730-00-254-6211	12	2	5310-00-360-8375	9	10
5305-00-269-2803	53	15	5330-00-360-8381	9	17
5305-00-269-3213	22	17	5330-00-366-6218	18	9
	25	1	2805-00-366-6222	22	10
5305-00-269-3217	9	11	2805-00-366-6223	22	16
5310-00-270-2172	10	6	3120-00-366-6224	24	11
	10	53	5315-00-366-6242	23	9
5315-00-272-6827	15	12	3040-00-366-6248	23	18
5307-00-275-3756	9	16	5360-00-366-6249	23	19
5310-00-276-2821	14	6	5330-00-366-6251	19	7
5315-00-276-5762	21	4	5330-00-366-6253	23	15
5340-00-276-5851	26	7	5305-00-366-6257	26	14
	30	15	5315-00-366-6258	23	21
2805-00-277-2918	18	16	5330-00-366-6270	17	4
4730-00-278-3397	14	13	5315-00-366-6290	15	8
	20	1	5315-00-366-6291	15	15
	26	11	5330-00-366-6351	12	16
2920-00-279-6104	9	9	2920-00-366-7165	10	24
5305-00-281-6387	10	2	5330-00-374-3151	18	6
5330-00-282-7557	12	6	2920-00-374-4715	10	23
5310-00-285-1623	16	3	2910-00-384-8283	11	40
3120-00-286-2712	10	36	3020-00-391-9521	23	17
5330-00-286-7123	23	4	2920-00-408-9310	7	24

CROSS-REFERENCE INDEXES
NATIONAL STOCK NUMBER INDEX

STOCK NUMBER	FIG.	ITEM	STOCK NUMBER	FIG.	ITEM
5306-00-422-2621	18	3	5310-00-582-5965	12	14
2805-00-424-2853	23	14		15	7
3020-00-424-3823	10	57		22	2
5340-00-424-5595	31	21		30	8
5330-00-425-3299	35	7	5310-00-584-7762	29	5
2920-00-428-7658	10	38		47	37
2920-00-433-0813	6	2	5330-00-593-3465	35	15
5310-00-433-3811	11	10	5310-00-596-2573	51	2
5961-00-434-2520	6	23	5310-00-596-4908	26	16
5310-00-436-1975	6	34	5360-00-597-0928	18	18
5970-00-436-5271	6	17	5310-00-608-7174	53	8
3110-00-436-7329	6	19	5330-00-610-8746	30	18
2925-00-441-7073	10	59	5930-00-615-7880	47	27
5910-00-445-6891	10	21	5310-00-616-2973	3	15
4730-00-447-9276	14	14	5315-00-616-4492	14	4
5340-00-451-1612	1	4	5315-00-616-5516	20	6
2920-00-453-9126	10	15	5315-00-616-5523	25	10
2540-00-454-0665	57	38	5305-00-617-2403	22	14
5310-00-456-2635	57	16	5310-00-619-4969	20	4
5310-00-470-5821	24	9	5315-00-619-7342	21	7
5340-00-470-9579	47	2	3110-00-620-6177	10	64
2920-00-475-9072	10	10	4730-00-622-1607	30	19
5310-00-479-7215	15	10	4730-00-622-6856	4	52
	18	2	5310-00-637-9541	51	18
4730-00-488-9388	12	9		52	4
4730-00-490-6257	4	36		53	14
	4	48	4730-00-639-9730	57	6
	42	15	5330-00-641-3734	11	2
5305-00-498-6805	10	31	2930-00-652-9780	22	3
5935-00-498-8653	57	18	5930-00-655-1522	47	25
5930-00-504-3657	27	2	5999-00-656-7340	10	13
5310-00-508-3010	11	15	2930-00-676-3279	22	15
2920-00-511-9659	10	67	2930-00-676-3282	22	13
5310-00-514-6674	22	5	2930-00-676-3283	22	9
	23	2	2805-00-676-3284	22	11
	31	29	5315-00-677-3138	31	10
5330-00-523-8602	10	73	3020-00-684-2505	6	32
3030-00-528-4273	5	9	2805-00-695-2177	18	21
2920-00-533-3911	9	4	5330-00-695-8784	18	13
	9	7	5310-00-699-1269	10	44
5330-00-536-8813	23	7	5305-00-709-8526	1	8
1650-00-542-2060	41	2	2805-00-716-6656	26	2
2920-00-542-3729	10	72	5305-00-716-7454	50	14
5310-00-543-2410	15	2	5305-00-721-8005	47	34
5305-00-543-2419	17	7	5310-00-732-0558	9	13
5306-00-545-0931	7	6		53	5
3110-00-554-5648	30	25	5310-00-732-0559	17	1
2990-00-577-9051	15	14		52	3
5330-00-579-8156	34	14		52	6
5330-00-582-1544	41	3		53	18

CROSS-REFERENCE INDEXES
NATIONAL STOCK NUMBER INDEX

STOCK NUMBER	FIG.	ITEM	STOCK NUMBER	FIG.	ITEM
5310-00-733-8735	10	7	5330-00-932-1575	14	15
2930-00-736-3108	22	12	5305-00-958-5473	10	61
5310-00-737-2632	10	35	2920-00-971-1451	16	4
5310-00-761-6882	42	12	5305-00-984-4988	10	22
	46	4	5305-00-984-6195	11	8
	47	32	5365-00-986-1991	10	58
	56	4	2920-00-986-1995	10	70
5330-00-765-2842	20	10	2920-00-986-1999	10	25
5310-00-768-0319	15	5	5360-00-986-3765	10	17
5935-00-768-7042	57	35	5305-00-988-1721	9	1
5930-00-775-7577	16	1		17	5
	16	5		22	1
5306-00-776-8025	19	4	5305-00-988-1723	3	8
	23	10		22	6
2805-00-776-8153	18	19		30	7
5315-00-806-5052	20	17	3110-00-988-9756	31	20
5305-00-809-2592	57	27	5305-00-995-3442	20	9
	57	33	2920-00-997-1454	10	
2920-00-810-7082	9	8	5340-01-004-0283	4	46
4730-00-812-7823	4	55	4710-01-005-0801	26	5
5305-00-821-3869	29	23	5307-01-007-7000	26	9
	47	6	5310-01-008-9360	11	26
5315-00-828-8190	14	19	5365-01-012-3600	6	7
5365-00-836-3589	30	24	3110-01-024-2234	51	12
5315-00-839-2325	15	9	5310-01-027-1353	59	10
5330-00-839-6106	10	20	5306-01-040-4643	12	13
4730-00-842-1766	2	5	4730-01-053-8541	4	57
5315-00-842-3044	53	7	4730-01-060-6061	4	59
5330-00-842-4843	30	11	5977-01-063-5198	6	16
5305-00-844-1027	11	34	4730-01-071-4075	23	5
5310-00-846-1376	17	2		26	13
5961-00-849-1562	6	24	4730-01-073-1513	4	38
5365-00-849-2137	10	16	5306-01-075-8519	18	4
2920-00-855-5551	10	4		23	1
5330-00-855-5703	11	11	5310-01-079-7061	6	5
5977-00-869-2462	7	11	5360-01-084-1840	43	3
	7	18	6645-01-085-5165	47	9
5330-00-870-7235	25	4	4820-01-086-2833	4	54
2920-00-880-3428	10	1	5310-01-086-8565	8	1
5310-00-880-7745	18	7	5320-01-086-8609	3	13
	30	22	5310-01-086-9887	3	9
2520-00-885-5064	30	1	5305-01-087-1932	47	15
2920-00-887-1289	9	6	5310-01-087-4504	3	18
2940-00-891-9342	27	5	5340-01-087-4612	3	12
3020-00-893-0895	9	18	5340-01-087-4613	3	11
4730-00-895-8116	4	37	5310-01-088-1997	3	21
5330-00-897-5437	25	5		47	8
5310-00-903-2710	58	4		49	11
2910-00-922-2095	12	1	4820-01-089-9223	47	28
2920-00-924-2042	9	5	6685-01-090-8879	47	20

CROSS-REFERENCE INDEXES
NATIONAL STOCK NUMBER INDEX

STOCK NUMBER	FIG.	ITEM	STOCK NUMBER	FIG.	ITEM
6625-01-091-1074	47	10	5310-01-113-2288	5	3
5330-01-091-1256	34	34		50	16
4820-01-092-4295	46	1	5330-01-113-3537	30	14
6140-01-092-5070	49	4	4730-01-113-9379	40	29
2920-01-092-5915	6	4	4730-01-113-9380	40	7
2920-01-092-9211	6	12		40	8
4730-01-092-9487	4	60	5310-01-118-1198	5	2
4820-01-095-5805	4	49	5330-01-118-2486	42	9
5305-01-096-1231	3	7	4730-01-120-8383	57	4
	47	3	5305-01-121-9352	57	14
6680-01-096-9245	47	11	6685-01-123-9275	47	19
5310-01-097-3620	42	11		47	22
	46	5	6685-01-124-1398	47	18
	47	31	6685-01-124-3359	47	17
	56	5		47	23
	56	11	4520-01-124-3834	57	1
5305-01-097-7909	3	23	2805-01-124-5458	17	6
2805-01-098-3916	24		4540-01-124-7651	59	9
5330-01-100-2073	6	10	4520-01-124-7652	57	44
4730-01-100-3414	4	42	4720-01-124-8252	57	10
5930-01-101-7842	47	47	2910-01-124-8655	12	15
5945-01-103-7752	15	19	5305-01-125-4057	44	4
2920-01-106-4226	57	34	5305-01-125-4058	45	15
2910-01-108-2326	11	16	5315-01-125-4177	29	16
4730-01-108-3543	11	12	5315-01-125-4178	29	19
4820-01-110-7089	40	28	5340-01-126-0673	3	49
4710-01-111-7069	4	8	5330-01-126-0843	44	3
5310-01-111-7268	9	15	5330-01-126-0844	44	11
4710-01-111-7937	4	6	5310-01-126-2542	44	16
4710-01-111-7938	4	9	5365-01-126-3284	45	3
5310-01-111-9333	18	8		45	6
2920-01-112-0757	6	25	5306-01-126-4407	3	6
2920-01-112-3693	10	11	5305-01-126-4408	8	8
2910-01-112-3825	11	1	5306-01-126-4409	47	48
2805-01-112-3829	8	5	5306-01-126-4410	44	14
4710-01-112-3851	4	13	5365-01-126-4546	44	6
5305-01-113-0374	19	1	5330-01-126-4547	44	12
5310-01-113-1303	5	6	5330-01-126-4548	45	4
	44	21		45	7
	50	10	5306-01-126-4566	44	8
5310-01-113-1306	3	5	5340-01-126-9385	55	2
5310-01-113-1312	3	22	5340-01-126-9386	55	3
	47	7	5340-01-127-0850	3	48
	49	10	5340-01-127-0981	3	50
	50	8	5340-01-127-1632	3	20
5310-01-113-1313	44	22	6685-01-130-7051	47	21
	50	11	4710-01-131-3398	57	9
5305-01-113-2252	3	3	4730-01-131-7675	57	7
	47	45	6240-01-131-9579	54	9
	55	9	6105-01-137-9274	57	28

**CROSS-REFERENCE INDEXES
NATIONAL STOCK NUMBER INDEX**

STOCK NUMBER	FIG.	ITEM	STOCK NUMBER	FIG.	ITEM
4730-01-138-0182	1	12	4810-01-189-1705	59	11
4720-01-138-5206	55	8	6150-01-189-5362	47	61
2990-01-138-7213	1	2	5930-01-196-4768	54	7
5305-01-138-7625	57	12	4710-01-196-7110	4	33
	57	19	4710-01-196-7111	4	34
	57	22	4730-01-196-7493	28	9
	57	41	4730-01-197-4888	2	2
5305-01-138-7627	57	36	4820-01-197-4957	47	33
4730-01-138-8210	1	11	4440-01-197-8191	44	19
4720-01-139-1600	55	6	6680-01-199-5363	48	5
4310-01-139-1909	28	5	4310-01-203-2456	50	12
2540-01-139-3477	57	39	2910-01-203-6598	56	9
4730-01-139-4226	1	9	4820-01-204-9474	40	9
4720-01-139-4227	55	7	5305-01-315-8767	10	19
2990-01-139-4228	14	1	5310-12-121-6673	33	13
2920-01-139-4440	6	28	5310-12-124-0186	32	55
4330-01-140-0312	28	4		37	4
4310-01-140-2069	28	6	5310-12-124-0187	32	58
2990-01-140-6120	1	3		36	30
2990-01-140-6230	1	10	5310-12-124-0219	32	7
4710-01-140-8801	28	7		32	10
2990-01-140-8903	1	5		32	60
5305-01-142-3150	54	2		35	6
5305-01-142-3154	54	11		37	11
6210-01-142-3172	54	8	3110-12-124-0344	37	29
5310-01-142-3181	54	12	5305-12-124-0434	37	19
3020-01-144-1926	15	6	5305-12-124-0436	32	6
5930-01-145-7842	57	21		32	59
5945-01-145-7843	57	17	5305-12-124-0438	32	26
4810-01-146-4598	59	1		32	46
5930-01-147-6592	59	6		39	15
4710-01-148-5053	4	24	5305-12-124-0440	32	8
4710-01-148-5054	4	28		32	23
4730-01-148-5978	4	44		34	21
5910-01-148-6049	59	2	5305-12-124-0442	34	30
6150-01-149-9057	49	6	5305-12-124-0530	32	4
	49	8	5305-12-124-0536	32	36
4730-01-150-2010	4	50		40	18
4820-01-160-3570	2	4	5330-12-124-1031	34	10
	47	51		34	39
4720-01-161-1244	2	7	5310-12-124-1126	32	5
3030-01-161-1260	32	63	5310-12-124-1668	32	25
4710-01-161-2799	2	3		35	5
4720-01-161-5107	47	38		37	10
2990-01-161-7797	47	57		40	20
5305-01-163-0385	10	5		40	34
5310-01-167-1964	37	20	5305-12-124-3840	32	50
5310-12-124-3881	32	11	5306-01-185-8652	49	3
	32	38			
2910-01-188-3393	11	19	5305-12-124-4359	36	29

CROSS-REFERENCE INDEXES
NATIONAL STOCK NUMBER INDEX

STOCK NUMBER	FIG.	ITEM	STOCK NUMBER	FIG.	ITEM
4730-12-124-7273	37	13	5330-12-156-8853	36	10
5305-12-126-5285	33	3	5310-12-157-0917	32	62
5305-12-126-7720	33	6		36	27
	42	14	5310-12-157-9069	32	9
5305-12-126-8000	36	35		32	24
5310-12-126-8028	37	7		32	27
5305-12-126-8925	37	3		32	37
	43	9		32	47
5305-12-126-9949	33	12		32	61
5305-12-126-9982	43	12		33	4
5305-12-126-9990	32	57		39	16
3110-12-128-4638	36	11		40	19
4730-12-130-7821	39	8		40	21
5305-12-134-6019	37	18		40	35
3110-12-134-6162	36	12		40	42
5330-12-135-8395	37	16	4730-12-158-0104	34	22
5330-12-136-3990	39	9		34	27
5330-12-136-5554	34	7		34	59
	34	20		40	44
	34	49		40	47
5310-12-141-9051	32	14	4730-12-158-6188	34	25
	32	31	5330-12-162-0071	33	8
	32	40		33	11
	32	51	4310-12-166-2098	34	15
	37	27	4310-12-166-2099	34	44
3110-12-143-7584	36	13	4820-12-166-2100	34	33
5307-12-144-3638	32	30	4310-12-166-2255	34	2
	32	41	4310-12-166-2256	34	50
4730-12-144-3969	43	21	5330-12-166-3123	33	15
5330-12-145-1427	37	24	5330-12-166-3124	37	12
5315-12-145-1428	36	14	5330-12-166-3760	36	22
	38	3	5310-12-168-7534	34	13
4310-12-145-1450	39	14		34	42
5330-12-145-1478	37	28	5330-12-170-8127	39	13
5330-12-145-1487	39	18	5305-12-174-1222	40	14
5330-12-145-1501	36	5	5305-12-174-3679	39	17
5330-12-145-1506	36	9	4330-12-174-6848	40	11
	36	17	3030-12-175-1135	37	8
5330-12-145-1511	34	60	4310-12-179-0643	40	12
4730-12-148-2355	39	3	4710-12-185-8823	32	33
5330-12-153-5362	40	15	4710-12-185-8824	32	21
	40	31		40	25
5330-12-154-5420	36	6	4710-12-185-8825	32	44
4730-12-155-9844	32	43	4710-12-185-8826	32	32
5330-12-156-4523	34	56	4710-12-185-8827	39	2
5307-12-156-4582	35	24	4710-12-185-8828	39	4
5307-12-156-4653	37	9	4710-12-185-8829	40	4
5330-12-156-4852	36	34	4710-12-185-8830	40	43
	36	36	4710-12-185-8831	32	42
	39	6	5305-12-185-9649	43	2

CROSS-REFERENCE INDEXES
NATIONAL STOCK NUMBER INDEX

STOCK NUMBER	FIG.	ITEM	STOCK NUMBER	FIG.	ITEM
5360-12-185-9650	43	15	4310-12-186-1536	35	22
5305-12-185-9651	37	6	4310-12-186-1537	35	13
5365-12-185-9652	36	4	4310-12-186-1539	35	4
5340-12-185-9889	32	12	4310-12-186-1540	35	14
4730-12-185-9892	40	26	4310-12-186-1541	32	52
4730-12-185-9893	33	7	4820-12-186-1864	39	7
	34	58	4820-12-186-2691	43	
	40	27	5365-12-186-3020	38	13
6680-12-185-9894	36	31	4310-12-186-3679	35	19
4730-12-186-0018	36	16	5306-12-189-5201	42	2
4730-12-186-0133	39	5	4820-12-190-2787	43	8
4310-12-186-0135	35	10		43	16
5305-12-186-0136	43	1	4730-12-191-1712	43	5
5305-12-186-0138	32	13	5315-12-191-2762	43	7
5305-12-186-0139	40	41	5340-12-194-4517	32	48
5305-12-186-0141	34	32			
4730-12-186-0142	39	10			
5310-12-186-0145	42	1			
5310-12-186-0146	32	15			
	32	19			
	32	29			
	32	39			
4310-12-186-0148	35	2			
4310-12-186-0149	35	16			
5330-12-186-0151	37	14			
	43	14			
5330-12-186-0152	42	20			
5340-12-186-0157	32	45			
4320-12-186-0312	35	21			
4330-12-186-0389	42	19			
4310-12-186-0393	38	10			
4820-12-186-0775	43	18			
4820-12-186-0776	42	16			
4310-12-186-0777	38	9			
4310-12-186-0778	38	11			
	38	12			
4820-12-186-0780	42	7			
4730-12-186-0781	36	25			
4310-12-186-0782	35	11			
4310-12-186-0784	32	53			
4820-12-186-0785	43	4			
4820-12-186-0786	43	13			
4820-12-186-0787	42	6			
4820-12-186-0788	42	17			
5330-12-186-0789	43	6			
9340-12-186-0790	39	12			
4310-12-186-0793	38	2			
4310-12-186-0794	35	8			
4310-12-186-0795	35	17			
5330-12-186-0804	42	8			

CROSS-REFERENCE INDEXES

FSCM	PART NUMBER	PART NUMBER INDEX STOCK NUMBER	FIG.	ITEM
66289	AA-9857		18	22
45681	AB-8X8-S	4730-01-100-3414	4	42
66289	AB100	2805-00-091-9997	18	5
66289	AD41E	2805-00-695-2177	18	21
66289	AE75D	2805-00-776-8153	18	19
66289	AF49A	5360-00-597-0928	18	18
66289	AG26	5340-00-143-6657	18	17
55207	AH9	2805-00-277-2918	18	16
88044	AN150262	5315-00-806-5052	20	17
88044	AN6235-2A	1650-00-542-2060	41	2
07334	A0563	4730-00-639-9730	57	6
D8286	A10-5DIN1255T	5310-12-121-6673	33	13
D8286	A10DIN127	5310-12-124-0187	32	58
			36	30
D8286	A10X15DIN7603AL	5330-12-170-8127	39	13
D8286	A12X15-5DIN7603C U	5330-12-156-4852	36	34
			36	36
			39	6
82796	A1232	2920-00-374-4715	10	23
D8286	A14X20DIN7603CU	5330-12-156-4523	34	56
46522	A14141	4730-00-319-0454	57	5
D8286	A17X21DIN7603AL	5330-12-186-0151	37	14
			43	14
56920	A180-001		44	2
56920	A180-003	5305-01-125-4057	44	4
56920	A180-003-1	5365-01-126-4546	44	6
56920	A180-003-2	5330-01-126-4547	44	12
56920	A180-003-3	5330-01-126-0844	44	11
56920	A180-003-4	5330-01-126-0843	44	3
56920	A180-004		44	5
56920	A180-006		44	7
56920	A180-006-1		44	10
56920	A180-006-2		44	17
56920	A180-007-1		44	9
56920	A180-007-2		44	15
56920	A180-008-1	5306-01-126-4566	44	8
56920	A180-008-2	5306-01-126-4410	44	14
56920	A180-012		44	13
56920	A180-015	5310-01-126-2542	44	16
56920	A180-017		44	18
56920	A180-18	4440-01-197-8191	44	19
46522	A18167-G3	4730-01-120-8383	57	4
78174	A19-IL		7	5
		6150-01-149-9057	49	6
			49	8
D8286	A20X40X7DIN376DN BG	5330-12-145-1427	37	24
82796	A2437AX	2920-00-142-0888	10	55
82796	A2492A	5310-00-699-1269	10	44
82796	A2492C		10	46

CROSS-REFERENCE INDEXES

FSCM	PART NUMBER	PART NUMBER INDEX STOCK NUMBER	FIG.	ITEM
82796	A2492C		10	65
46522	A2578		57	23
46522	A2610	2540-00-454-0665	57	38
46522	A2612		57	37
46522	A2631		57	31
82796	A2766	2920-00-986-1999	10	25
50599	A29233	4720-01-161-1244	2	7
46522	A3616	5910-01-148-6049	59	2
05657	A5	4730-00-087-7273	57	8
D8286	A5X5X16DIN6885		37	30
46522	A50177-G1		58	8
46522	A50178-G1		58	9
46522	A51695-G1		58	5
46522	A51696-G1		58	7
46522	A51701G1	5310-00-239-8016	58	6
46522	A51723-G1		58	2
46522	A52789-G5	4720-01-124--8252	57	10
46522	A53181-G1	4730-01-131-7675	57	7
46522	A54030-G2	4540-01-124-7651	59	9
46522	A54201-G1-1		59	5
46522	A54907-G1	4710-01-131-3398	57	9
D8286	A6-4DIN1255T	5310-12-141-9051	32	14
			32	31
			32	40
			32	51
			37	27
D8286	A6DIN127	5310-12-124-0186	32	55
			37	4
82796	A6032A	2920-00-366-7165	10	24
D8286	A8-4DIN125ST	5310-12-157-9069	32	9
			32	24
			32	27
			32	37
			32	47
			32	61
			33	4
			39	16
			40	19
			40	21
			40	35
			40	42
D8286	A8-4DIN9021ST	5310-12-124-1126	32	5
D8286	A8DIN127	5310-12-124-0219	32	7
			32	10
			32	60
			35	6
			37	11
D8286	A8X7X45DIN6885	5315-12-145-1428	36	14
			38	3
18034	B-4CP2-1	4820-01-086-2833	4	54
D2480	BA42X55X7-72NBR9 02	5330-12-156-8853	36	10

CROSS-REFERENCE INDEXES

FSCM	PART NUMBER	PART NUMBER INDEX		FIG.	ITEM
			STOCK NUMBER		
66289	BD100KS1			23	6
66289	BG-225-A			30	23
66289	BG-234			30	30
66289	BG209			26	17
66289	BG210C1-52			25	3
66289	BH141A			19	6
66289	BH158			30	6
66289	BK65			19	3
D8286	BM8XIDIN439-04	5310-12-186-0145		42	1
82796	BW2563C-27			10	37
D2480	B1-30X47X8-72NBR 902	5330-12-154-5420		36	6
82796	B1355			10	14
82796	B1498B	5365-00-143-5280		10	69
82796	B1498D	5340-00-246-3405		10	66
46522	B2283			57	29
46522	B2615			57	32
46522	B2633			57	24
46522	B2640			57	26
46522	B2714			57	42
46522	B51725-G1			58	10
46522	B51726-G2			58	1
46522	B52809-G1	5935-00-498-8653		57	18
46522	B54028-G1-1			59	8
46522	B54885-G1	5930-01-145-7842		57	21
46522	B54891-G2	5945-01-145-7843		57	17
46522	B54899-G1	5930-01-147-6592		59	6
82796	B5969			10	49
82796	B6030A			10	32
82796	B6120			10	71
66289	CA71A23-S1			25	13
77873	CL-4776			31	8
77873	CL-4973	5340-00-424-5595		31	21
77873	CL-5087			31	19
77873	CL-5092	5315-00-677-3138		31	10
77873	CL-5147			31	7
77873	CL-5152			31	17
77873	CL-5153			31	9
77873	CL-5211			31	25
77873	CL-5319			31	27
77873	CL-8807-1	5305-00-195-4684		31	22
77873	CL5318	5306-00-197-8091		31	24
16879	COM-30H			49	2
79960	CR37-1X1	2910-00-360-4548		11	37
16166	CV-4MSS	4820-01-095-5805		4	49
79960	C120-4	5315-00-176-4118		11	13
79960	C131-4X2	5330-00-319-5060		11	35
79960	C138-24	5365-00-307-6816		11	38
79960	C140-58	5305-00-844-1027		11	34
79960	C142-74	5330-00-111-2628		11	21
D8286	C21X26DIN7603CUA S	5330-12-135-8395		37	16

CROSS-REFERENCE INDEXES

FSCM	PART NUMBER	PART NUMBER INDEX STOCK NUMBER	FIG.	ITEM
46522	C2282-1	6105-01-137-9274	57	28
46522	C2583	2540-01-139-3477	57	39
46522	C2667	4520-01-124-7652	57	44
46522	C2848-C		47	44
79960	C29-491	2910-00-354-4710	11	9
46522	C2958	2920-01-106-4226	57	34
79960	C46-6		11	5
79960	C52-7-22	2910-00-384-8283	11	40
46522	C52848-G2	4810-01-189-1705	59	11
46522	C54876-G1-1		57	11
46522	C54880-G1-1		57	20
46522	C54886-G1-1		57	2
46522	C54900-G2	4810-01-146-4598	59	1
46522	C54902-G1-1		57	45
46522	C54903-G1-1		57	43
79960	C55-6-12	4730-01-108-3543	11	12
82796	C5949	3110-00-144-8998	10	68
82796	C6032B		10	33
D8286	C8X14DIN7603CUAS	5330-12-124-1031	34	10
			34	39
79960	C81-17-35	2910-01-108-2326	11	16
66289	DA68A-S1	2805-00-139-4449	24	12
66289	DB210-4		24	7
66289	DC211		24	3
66289	DC363		24	1
66289	DC364		24	2
66289	DC365		24	4
66289	DE65		24	6
D8286	DIN3017S20-32C8W 2		36	18
D8286	DIN553M4X1D-5-8	5305-12-186-0136	43	1
D8286	DIN6912M10X25-8- 8	5305-12-124-4359	36	29
D8286	DIN6912M6X20-8-8	5305-12-134-6019	37	18
D8286	DIN7980	5310-12-126-8028	37	7
D8286	DIN7991-M6X16		36	7
D8286	DIN912-M8X40-8.8	5305-12-126-7720	33	6
			42	14
D8286	DIN912M10X70-8-8	5305-12-126-9990	32	57
D8286	DIN912M12X20-8-8	5305-12-126-8000	36	35
D8286	DIN912M6X20-8-8	5305-12-126-8925	37	3
			43	9
D8286	DIN912M6X25-8-8	5305-12-124-0434	37	19
D8286	DIN912M6X45-8-8	5305-12-126-9982	43	12
D8286	DIN912M8X20-8-8	5305-12-124-0436	32	6
			32	59
D8286	DIN912M8X25-8-8	5305-12-124-0438	32	26
D8286	DIN912M8X30-8-8	5305-12-124-0440	32	8
D8286	DIN912M8X35-8.8		34	57
			36	3
D8286	DIN912M8X45-8-8	5305-12-126-5285	33	3

CROSS-REFERENCE INDEXES

FSCM	PART NUMBER	PART NUMBER INDEX STOCK NUMBER	FIG.	ITEM
D8286	DIN912M8X70-8-8	5305-12-124-0442	34	30
21969	DIN913M8X25-45H		34	11
			34	40
D8286	DIN933M10X55-8-8	5305-12-126-9949	33	12
D8286	DIN933M12X16-8-8	5305-12-174-3679	39	17
D8286	DIN933M6X12-8-8	5305-12-124-3840	32	50
D8286	DIN933M6X16-8-8		37	26
D8286	DIN933M8X10-8-8	5305-12-124-0530	32	4
D8286	DIN933M8X140-8-8	5305-12-186-0139	40	41
D8286	DIN933M8X40-8-8	5305-12-124-0536	32	36
D8286	DIN963M6X50-5-8	5305-12-186-0138	32	13
D8286	DIN985-M8-8	5310-12-124-1668	37	10
D8286	DL6DIN23535T	4730-12-130-7821	39	8
66289	DR64	2805-01-098-3916	24	
82796	D1498		10	56
82796	D2458	5310-00-270-2172	10	6
			10	53
82796	D5949A	3110-00-620-6177	10	64
38151	E-4850-1	4730-00-278-3397	14	13
			20	1
			26	11
66289	EA113		23	20
D8286	ES6DIN2353ST	4730-12-155-9844	32	43
82796	E2460B	5977-00-239-7079	10	27
82796	E2493		10	63
82796	E2513A	5360-00-986-3765	10	17
82796	E2565		10	39
46522	E2600-12	4520-01-124-3834	57	1
82796	FMXZE4B7-4	2920-00-880-3428	10	1
18265	FWGD6-05120		28	2
18265	FWGD6-5012		3	26
82796	F2572	3120-00-286-2712	10	36
82796	F4373	5365-00-849-2137	10	16
66289	F61	2805-00-353-5878	18	14
82796	F983B		10	28
18265	GAXDD-1966		28	3
66289	GA36A		25	9
66289	GB45A	3020-00-391-9521	23	17
66289	GC27B1	3020-00-243-7273	23	22
66289	GD93C4	3020-00-893-0895	9	18
66289	GD94C	3020-00-221-1555	20	5
D8134	GE10SR	4730-12-144-3969	43	21
21969	GE12-L/ 1/4INNPT		40	5
D8134	GE12L1-4INNPT	4730-12-158-0104	40	47
D8134	GE15L1-2INNPT	4730-12-185-9893	33	7
			34	58
			40	27
D8305	GF15295	4730-12-186-0781	36	25
66289	GH44		21	6
D8286	GL6DIN23535T	4730-12-148-2355	39	3
82796	G1498	5365-00-986-1991	10	58

CROSS-REFERENCE INDEXES

FSCM	PART NUMBER	PART NUMBER INDEX STOCK NUMBER	FIG.	ITEM
82796	G2457A		10	9
82796	G2788	2920-00-354-0750	10	50
82796	G3861	5330-00-356-1221	10	45
66289	HA134-S		24	10
78174	HD57	6140-01-092-5070	49	4
66289	HG157A1	3120-00-366-6224	24	11
66289	HG201	4820-00-146-8759	18	20
06845	HSK779S0059	5310-00-285-1623	16	3
82796	HW2514		10	18
82796	H2514	5999-00-196-2832	10	12
66289	KA61D-S1		20	22
D9135	KB-56739-341	5315-12-191-2762	43	7
66289	KB42-S2	4320-00-353-5881	20	16
66289	KC-56-A		20	18
66289	KC56A	3020-00-063-7896	20	20
66289	KD121-S1		20	19
66289	KD122A	3040-00-115-0479	20	21
18265	KYX00-4537	4730-01-139-4226	1	9
66289	K129	4320-00-353-5884	20	3
82796	K2498	5330-00-523-8602	10	73
82796	K2499A	2920-00-475-9072	10	10
82796	K2513	5999-00-656-7340	10	13
66289	LD253	2805-01-124-5458	17	6
57273	LFP-220-1137	6685-01-090-8879	47	20
57273	LFP220-400PSI	6685-01-130-7051	47	21
57273	LFP224-1500PSI	6685-01-123-9275	47	19
			47	22
57273	LFP224-5000PSI	6685-01-124-3359	47	17
			47	23
57273	LFP314-5000PSI	6685-01-124-1398	47	18
66289	LJ300P	2805-00-716-6656	26	2
66289	LP38E1		13	4
66289	LP38E10		13	11
66289	LP38E11		13	12
66289	LP38E12		13	13
66289	LP38E13		13	14
66289	LP38E14		13	15
66289	LP38E15		13	16
66289	LP38E16		13	17
66289	LP38E17		13	18
66289	LP38E2		13	2
66289	LP38E3		13	3
66289	LP38E4		13	5
66289	LP38E6		13	6
66289	LP38E7		13	8
66289	LP38E8		13	9
66289	LP38E9		13	10
66289	LP385		13	7
66289	LP43		12	3
66289	LQ446		13	
82796	LX2514C	2920-00-453-9126	10	15

CROSS-REFERENCE INDEXES

FSCM	PART NUMBER	PART NUMBER INDEX STOCK NUMBER	FIG.	ITEM
82796	LY2430A	2920-00-855-5551	10	4
66289	L044A		30	16
66289	L060-1	2805-00-294-9996	26	1
82796	L2474E		10	30
18265	MAM06-0158	2990-01-140-8903	1	5
19728	MBG2012S		7	12
19728	MBG2411		7	19
19728	MBG3005AS		7	14
19728	MBG4141T		7	8
57328	MC1A/1		36	1
D9135	MC1A/10		33	1
57328	MC1A/2		38	
57328	MC1A/2-1A		38	7
57328	MC1A/2-2		38	8
57328	MC1A/2-8		38	14
D9135	MC1A/3		37	1
D9135	MC1A/4		35	1
D9135	MC1A/4-10		35	12
D9135	MC1A/4-24		35	18
D9135	MC1A/4-34		35	23
D9135	MC1A/4-8		35	9
D9135	MC1A/5		32	1
D9135	MC1A/7		39	1
D9135	MC1A/8		40	1
66289	MD314C	3020-00-684-2505	6	32
66289	MD314C3		22	19
66289	ME114	3110-00-100-4495	25	12
77873	ME189	3110-00-988-9756	31	20
66289	ME36B	3110-00-554-5648	30	25
66289	ME71	3110-00-100-3904	25	11
81349	MILB857TYPE2GRAD E2	5306-00-299-2368	30	3
74400	M01740	6210-00-155-4230	47	14
96906	MS15003-1	4730-00-050-4208	53	16
96906	MS16562-258		53	12
96906	MS16633-1015	5365-00-200-7377	10	54
96906	MS17795-48	3120-00-159-7137	10	60
96906	MS19059-2414	3110-00-100-6151	20	13
96906	MS24325		51	15
96906	MS24665-283	5315-00-842-3044	53	7
96906	MS24665-355	5315-00-012-0123	8	6
96906	MS24665-69	5315-00-828-8190	14	19
96906	MS27183-14	5310-00-080-6004	53	10
96906	MS27183-25		47	50
96906	MS28774-223	5330-00-582-1544	41	3
96906	MS28775-212	5330-00-579-8156	34	14
			34	43
96906	MS28775-223	5330-00-171-6649	41	4
96906	MS35058-30	5930-00-655-1522	47	25
96906	MS35059-26	5930-00-615-7880	47	27
96906	MS35190-251	5305-00-958-5473	10	61

CROSS-REFERENCE INDEXES

FSCM	PART NUMBER	PART NUMBER INDEX STOCK NUMBER	FIG.	ITEM
96906	MS35206-247	5305-00-984-6195	11	8
96906	MS35206-25	5305-00-984-4988	10	22
96906	MS35206-277	5305-00-988-1721	9	1
			17	5
			22	1
96906	MS35206-279	5305-00-988-1723	3	8
			22	6
			30	7
96906	MS35207-268	5305-00-995-3442	20	9
96906	MS35215-53	5305-00-206-2508	20	14
96906	MS35307-16	5305-00-721-8005	47	34
96906	MS35333-45	5310-00-209-1510	23	13
96906	MS35335-33	5310-00-209-0786	31	23
96906	MS35335-34	5310-00-514-6674	22	5
			23	2
			31	29
96906	MS35338-40	5310-00-543-2410	15	2
96906	MS35338-43	5310-00-045-3296	20	8
96906	MS35338-44	5310-00-582-5965	12	14
			15	7
			22	2
			30	8
96906	MS35338-45		7	3
			12	11
			14	11
			19	5
			23	3
			27	7
			52	7
			53	21
96906	MS35338-46	5310-00-637-9541	51	18
			52	4
			53	14
96906	MS35338-47	5310-00-209-0965	30	21
96906	MS35338-48		19	2
			51	3
96906	MS35338-49	5310-00-167-0680	50	15
96906	MS35648-3	5340-00-050-1589	14	12
96906	MS35690		51	17
96906	MS35756-11	5315-00-616-5523	25	10
96906	MS35756-4	5315-00-616-5516	20	6
96906	MS45904-76	5310-00-061-1258	9	12
96906	MS51009-1	2920-00-810-7082	9	8
96906	MS51011-10	2920-00-887-1289	9	6
96906	MS51500A4S	4730-00-842-1766	2	5
96906	MS51500A5S		2	6
96906	MS51884-1	4730-00-187-4206	17	3
			30	17
96906	MS51884-5	4730-01-071-4075	23	5
			26	13

CROSS-REFERENCE INDEXES

FSCM	PART NUMBER	PART NUMBER INDEX STOCK NUMBER	FIG.	ITEM
96906	MS51967-2	5310-00-761-6882	42	12
			46	4
			47	32
			56	4
96906	MS51967-8	5310-00-732-0558	9	13
			53	5
96906	MS51968-11	5310-00-880-7745	18	7
			30	22
96906	MS51968-2	5310-00-768-0319	15	5
96906	MS51968-8	5310-00-732-0559	17	1
			52	3
			52	6
			53	18
96906	MS53063-3	2940-00-071-2653	47	58
96906	MS90725-10	5305-00-071-2241	30	12
96906	MS90725-36	5306-01-075-8519	18	4
			23	1
96906	MS90725-6	5305-00-068-0502	15	1
96906	MS90725-62	5305-00-269-3213	25	1
96906	MS90725-67	5305-00-269-3217	9	11
96906	MS90726-38	5306-00-225-9093	52	8
			53	20
			51	16
96906	MS90726-58		52	2
96906	MS90726-60	5305-00-269-2803	53	15
			1	8
96906	MS90727-92	5305-00-709-8526	5	8
96906	MS90728-116	5305-00-071-2072	8	4
96906	MS90728-118	5305-00-071-2074	50	14
96906	MS90728-139	5305-00-716-7454	47	30
96906	MS90728-14	5305-00-071-2511	22	4
96906	MS90728-30	5306-00-226-4823	22	4
			5	1
			12	10
			23	12
96906	MS90728-33	5306-00-226-4826	14	10
96906	MS90728-39	5306-00-226-4832	16	2
			18	1
96906	MS90728-6	5305-00-068-0508	3	19
96906	MS90728-61	5305-00-543-2419	17	7
96906	MS90728-65	5305-00-821-3869	29	23
			47	6
82796	MX2433	5910-00-445-6891	10	21
19728	MZ-1024U		7	9
19728	MZ-1360		7	23
19728	MZ-195	5977-00-869-2462	7	11
			7	18
19728	MZ-359		7	21
19728	MZ-364	3120-00-294-4115	7	17
19728	MZ2002Q		7	10
D9524	M1536M8	5310-12-124-1668	32	25

CROSS-REFERENCE INDEXES

FSCM	PART NUMBER	PART NUMBER INDEX STOCK NUMBER	FIG.	ITEM
D9524	M1536M8	5310-12-124-166&	35	5
			40	20
			40	34
46522	M22012-56		57	13
82796	M2570	5310-00-737-2632	10	35
D8286	M6X16DIN933-8-8		32	54
D8286	M6X30DIN835-8-8	5307-12-144-3638	32	30
			32	41
D8286	M8DIN934-5	5310-12-124-3881	32	11
			32	38
D8286	M8X25DIN835-8-8	5307-12-156-4582	35	24
D8286	M8X25DIN912-8-8	5305-12-124-0438	32	46
			39	15
D8286	M8X30DIN835-8-8	5307-12-156-4653	37	9
D8286	M8X30DIN912-8-8	5305-12-124-0440	32	23
			34	21
D8286	M8X40DIN933-8-8	5305-12-124-0536	40	18
81349	M83248-1-012	5330-00-166-0980	39	11
			42	3
81349	M83248/1-118	5330-00-166-1072	43	17
80205	NAS561P8-26	5315-00-276-5762	21	4
D8286	NM6DIN980-8	5310-12-186-0146	32	15
			32	19
			32	29
			32	39
44185	NW15979	5977-01-063-5198	6	16
66289	N101B14		21	5
33742	N1338		36	32
D9135	N1461	4310-12-186-0782	35	11
D2480	N25-35-90NBR108	5330-12-186-0804	42	8
D9135	N2907	4310-12-186-0135	35	10
D9135	N2926	4310-12-186-0148	35	2
D9135	N2963	4310-12-186-0794	35	8
D9135	N3624	5305-12-186-0141	34	32
D9135	N4	5330-12-136-3990	39	9
D9135	N4375	4310-12-186-0795	35	17
D9135	N4378	4310-12-186-0149	35	16
D2480	N5-6 5X15X5/2,5-90NBR/108	5330-12-186-0789	43	6
D9135	N52		34	55
D9135	N83	4310-12-145-1450	39	14
66289	PA291		23	8
66289	PA341	5315-00-053-1865	30	27
66289	PA367		14	16
66289	PB148-S-1		24	8
66289	PB169A	5306-00-038-4416	18	15
66289	PB187	5306-00-545-0931	7	6
66289	PC110	5307-00-275-3756	9	16
66289	PC392		30	20
66289	PC396	5307-00-025-7991	7	2
			26	10

CROSS-REFERENCE INDEXES

FSCM	PART NUMBER	PART NUMBER INDEX STOCK NUMBER	FIG.	ITEM
66289	PC615	5307-01-007-7000	26	9
66289	PD-173-A	5310-00-353-5895	15	16
66289	PD11	5310-01-111-7268	9	15
66289	PD123		21	2
66289	PD195	5310-00-619-4969	20	4
66289	PD246	5310-00-470-5821	24	9
66289	PE-34-A		9	2
66289	PE-56-A		9	14
66289	PE-63	5310-01-111-9333	18	8
66289	PE45	5310-00-360-8375	9	10
66289	PE49	5310-00-596-4908	26	16
66289	PE5A	5310-00-194-0021	7	7
			22	18
			25	2
66289	PE66		21	3
66289	PF101	3040-00-366-6248	23	18
66289	PG514A		7	1
66289	PG558		9	3
66289	PH-344-A	5330-01-113-3537	30	14
66289	PH14	5310-00-221-3129	18	11
			23	11
66289	PH22A	5310-00-846-1376	17	2
66289	PH234A	5330-00-290-1187	30	5
66289	PH299	5330-00-286-7123	23	4
66289	PH313A	5310-00-276-2821	14	6
66289	PH364	5330-00-292-1637	25	7
66289	PH571	5330-00-932-1575	14	15
66289	PI115E	5315-00-272-6827	15	12
66289	PI143B		20	26
66289	PJ105	5315-00-366-6258	23	21
66289	PK-121	2990-00-577-9051	15	14
66289	PK148	5365-00-836-3589	30	24
66289	PK176		12	17
66289	PK52	5365-00-143-6669	24	5
66289	PL140		30	29
66289	PL83	5315-00-619-7342	21	7
66289	PM-111		20	12
66289	PM-111-1	5360-00-197-5863	15	13
66289	PM108	5360-00-366-6249	23	19
66289	PM76	5360-00-201-2031	15	11
19728	PS-2330BS		7	15
77873	PT-353		31	26
77873	PT623		29	26
18265	P00-2351	5340-01-127-1632	3	20
18265	P11-5200		28	11
18265	P11-5201	4730-01-196-7493	28	9
96195	P1120		45	17
82796	P2473	5330-00-839-6106	10	20
19728	P90-448		7	16
19728	P90-743		7	13
19728	P90-822		7	22

CROSS-REFERENCE INDEXES

FSCM	PART NUMBER	PART NUMBER INDEX		FIG.	ITEM
			STOCK NUMBER		
66289	QB75		5330-00-366-6270	17	4
66289	QC71A		5330-00-641-3734	11	2
66289	QD-595-A			27	8
66289	QD527C		5330-00-870-7235	25	4
66289	QD527D		5330-00-897-5437	25	5
66289	QD535A		5330-00-765-2842	20	10
66289	QD538A		5330-00-146-4050	12	12
66289	QD610A		5330-00-366-6251	19	7
66289	QD611		5330-00-536-8813	23	7
66289	QD612A		5330-00-695-8784	18	13
66289	QD613C		5330-00-374-3151	18	6
66289	QD614		5330-00-366-6253	23	15
66289	QD616		5330-00-360-8381	9	17
66289	QD617		5330-00-366-6218	18	9
66289	QD618		5330-00-610-8746	30	18
66289	QD652		5330-00-842-4843	30	11
66289	QD67		5330-00-366-6351	12	16
66289	QF33C		5365-00-146-4024	25	6
82796	Q2566		3040-00-063-7916	10	42
10613	Q5939		2925-00-441-7073	10	59
82796	Q5952		3020-00-424-3823	10	57
66289	RC91		2805-00-360-8326	26	3
66289	RD112		2805-00-332-3722	20	15
66289	RF1096			27	4
66289	RF1209A			27	3
66289	RF1225			27	11
66289	RF1397		4730-00-488-9388	12	9
66289	RF1495		4710-01-005-0801	26	5
66289	RF269			26	12
66289	RF269-2		4730-00-447-9276	14	14
66289	RJ173		6680-00-173-2455	26	4
66289	RK170			25	8
66289	RM1122C		2910-00-922-2095	12	1
66289	RM675		4710-00-105-9294	27	10
82796	RS2477C		2920-00-542-3729	10	72
66289	RV40		2940-00-891-9342	27	5
D8286	R3-8DIN910-5-8		4730-12-124-7273	37	13
11649	S-2-A-8RP			37	15
78388	SA-0293-B		3020-01-144-1926	15	6
66289	SA26			26	8
66289	SA58		5340-00-276-5851	26	7
				30	15
66289	SA68		5340-00-360-8334	18	12
71198	SC-3/4			29	14
66289	SD125A			30	9
66289	SD233			16	6
66289	SD317			26	6
66289	SE20B4		2930-00-652-9780	22	3
66289	SE74YA		2930-00-106-2135	22	8
66289	SE75B		2805-00-366-6222	22	10
66289	SE76B		2805-00-366-6223	22	16

CROSS-REFERENCE INDEXES

FSCM	PART NUMBER	PART NUMBER INDEX STOCK NUMBER	FIG.	ITEM
66289	SE77C	2930-00-676-3282	22	13
66289	SE77D	2930-00-676-3283	22	9
66289	SE78C7	2930-00-736-3108	22	12
66289	SE79C	2930-00-676-3279	22	15
66289	SE80	2930-00-360-8348	22	7
66289	SE82C	2805-00-676-3284	22	11
D0826	SGEV121-4INNPT	4730-12-158-0104	34	22
			34	27
			34	59
			40	44
D0826	SGEV8S1-4INNPT	4730-12-158-6188	34	25
79425	SK1-7/16		49	15
82796	SK90	2920-00-997-1454	10	
11649	SS-2-A-2RP	4730-01-148-5978	4	44
11649	SS-2-TA-7-4		4	58
02570	SS-200-R-4	4730-00-812-7823	4	55
02570	SS-200-1-2	4730-01-073-1513	4	38
02570	SS-200-1-4	4730-01-060-6061	4	59
02570	SS-200-2-4	4730-00-163-4641	4	43
02570	SS-200-3		4	53
02570	SS-200-7-4	4730-00-622-6856	4	52
11649	SS-4-HN		4	39
11649	SS-4-MT	4730-01-092-9487	4	60
11649	SS-4-P		4	51
02570	SS-400-R-5		4	40
02570	SS-400-1-4	4730-00-239-0189	4	35
02570	SS-400-1-65T	4730-01-150-2010	4	50
02570	SS-400-11-4	4730-00-234-2374	4	56
02570	SS-400-2-4	4730-00-490-6257	4	36
			4	48
			42	15
02570	SS-400-3-4TMT	4730-00-895-8116	4	37
11649	SS-8-A-8RP		4	41
11649	SS-8-RB-4	5340-01-004-0283	4	46
02570	SS400-1-4	4730-00-239-0189	40	3
			40	6
02570	SS400-3		4	47
02570	S200-1-4	4730-01-113-9380	40	7
			40	8
02570	S200-2-4	4730-01-113-9379	40	29
82796	S2563-27		10	40
82796	S2568		10	47
82796	S5963		10	43
66289	T-89K-S1	2990-01-139-4228	14	1
66289	TA111BI		12	18
66289	TB132		27	9
66289	TC322DS1		14	5
66289	TC365	5315-00-366-6290	15	8
66289	TC368A	5315-00-366-6291	15	15
66289	TC388-1		14	2
66289	TC391D		14	7

CROSS-REFERENCE INDEXES

FSCM	PART NUMBER	PART NUMBER INDEX STOCK NUMBER	FIG.	ITEM
66289	TC395		14	9
66289	TC395-SI		14	8
66289	TC398		14	18
66289	TC405JSI		14	3
D8233	TF18X6-2X10-7		32	20
66289	TF96-18	2910-01-124-8655	12	15
03677	TR50-80	5315-00-839-2325	15	9
82796	TS2480	2920-00-986-1995	10	70
79960	T301S10-10		11	42
79960	T315S5-4	5305-00-113-6253	11	3
79960	T41-10	5310-01-008-9360	11	26
79960	T48-9	5330-00-855-5703	11	11
79960	T52-57	5310-00-433-3811	11	10
79960	T56-20	5310-00-508-3010	11	15
79960	T56-23	5310-00-176-4123	11	39
79960	T56-24	5310-00-358-5683	11	41
79960	T56-48	5310-00-291-9873	11	20
79960	T57-4	5330-00-291-2943	11	22
			11	36
79960	T91-3	4730-00-105-2684	11	7
			11	43
77873	UCL-1-1244-10		31	18
77873	UCL-4-5145		31	2
77873	UCL-5146-IA		31	11
82796	UX4631		10	62
66289	U212F		21	1
66289	VB-55-1		30	2
66289	VB-64-A		30	28
66289	VBi34A		15	18
66289	VBi51		14	17
66289	VB55-1		29	1
66289	VE464	5306-00-360-8369	14	20
66289	VH4D SPEC415742	2805-01-112-3829	8	5
66289	WA-61		30	4
77873	WC288A		31	1
D8134	WE15L1-2INNPT	4730-12-185-9892	40	26
66289	WE182A	2805-00-424-2853	23	14
66289	WW-61-E	2520-00-885-5064	30	1
82796	WW2425		10	74
82796	W2514	2920-01-112-3693	10	11
66289	XA-106-B		30	10
66289	XA36	5305-00-617-2403	22	14
66289	XA8		20	7
66289	XA80		15	17
66289	XC68		26	15
66289	XD-14-2		31	28
66289	XD14	5306-00-776-8025	19	4
			23	10
66289	XD17	5306-00-206-1071	23	16
			27	6
66289	XD20	5306-00-422-2621	18	3

CROSS-REFERENCE INDEXES

FSCM	PART NUMBER	PART NUMBER INDEX STOCK NUMBER	FIG.	ITEM
66289	XD21		18	10
66289	XD29	5305-00-269-3213	22	17
66289	XD43	5305-01-113-0374	19	1
66289	XD6	5306-01-040-4643	12	13
66289	XE55	5305-00-366-6257	26	14
00642	XH-6648	2920-00-279-6104	9	9
66289	XI16		20	11
66289	XK2A	4730-00-622-1607	30	19
66289	YC48	5930-00-504-3657	27	2
66289	YC66DS1	5930-00-775-7577	16	1
			16	5
66289	YD300-32	2920-00-533-3911	9	4
			9	7
66289	YD300-40	2920-00-924-2042	9	5
66289	YL352-5		27	1
66289	YL357-42	2920-00-971-1451	16	4
82796	Y5957	2920-00-428-7658	10	38
81348	ZZ-T-410A/GP1/6.	2610-00-050-9840	50	19
	00/6.90-9/C/PLRB			
D2480	0R45X2-72NBR872	5330-12-153-5362	40	15
			40	31
97947	000/00340	5945-01-103-7752	15	19
D9135	007790		34	28
D9135	012825-010	4310-12-186-0793	38	2
D9135	012835-080	4310-12-166-2098	34	15
D9135	012836-080	4310-12-166-2255	34	2
D9135	012840-080	4310-12-166-2099	34	44
D9135	012841-080	4310-12-166-2256	34	50
D9135	014121-080	4820-12-166-2100	34	33
D9135	014585-050	4310-12-186-3679	35	19
D9135	02616-340	4820-12-186-1864	39	7
D9135	056406-080		33	9
D9135	057351-341	4820-12-186-2691	43	
16476	06101-1	6680-01-096-9245	47	11
80201	069WP16		7	20
66289	07759		12	5
66289	07766		12	4
D9135	07768-635		36	24
66289	07769		12	7
66289	07770		12	8
96152	08227	5330-00-282-7557	12	6
31211	1-29	5961-00-198-3887	6	9
06370	1/2100SA	4820-01-197-4957	47	33
11083	1B4202	5310-00-188-7848	7	4
07097	10-11NFB		47	39
31211	10-54	2920-00-035-8761	5	10
82796	10S10D	5305-00-281-6387	10	2
82796	10S22D		10	3
D9135	10000-3-007835		36	37
D9135	10000-3-012388		37	32
D9135	10000-3-057244		36	21

CROSS-REFERENCE INDEXES

FSCM	PART NUMBER	PART NUMBER INDEX STOCK NUMBER	FIG.	ITEM
D9135	10000-3-057521		36	28
82798	10004028		10	52
D9135	10010-1-014012		36	15
			38	1
D9135	10030-3-005348		37	25
D9135	10030-3-012392		36	8
D9135	10030-3-014228		36	2
D9135	10030-3-057524		32	3
D9135	10070-1-057255		34	36
D9135	10070-1-057267		34	1
D9135	10070-1-057274		34	24
D9135	10070-3-012229		33	14
D9135	10070-3-014118		34	29
D9135	10070-3-057272		34	23
D9135	10070-3-057273		34	35
D9135	10080-1-012835		34	8
D9135	10080-1-014583		34	37
D9135	10080-3-000228		34	16
			34	45
D9135	10080-3-000232		34	5
			34	18
			34	47
			34	5 3
D9135	10080-3-000233		34	48
			34	54
D9135	10080-3-000319		34	3
			34	51
D9135	1008a-3-001100		34	6
			34	19
D9135	10080-3-014124		34	12
			34	41
D9135	10080-3-055362		33	2
D9135	10080-3-057271		33	5
D9135	10120-1-013093		37	17
D9135	10120-3-013091		37	23
D9135	10120-3-013092		37	21
D9135	10120-3-057309		37	5
D9135	10120-3-057347		32	56
82796	10222765	2925-00-091-6644	10	26
D9135	10341-1-056674	4820-12-190-2787	43	8
			43	16
D9135	10341-3-056671		43	11
D9135	10341-3-056677	4730-12-191-1712	43	5
D9135	10341-3-056736		43	19
D9135	10341-3-057503		43	20
D9135	10342-1-058349		42	5
D9135	10342-3-057276		42	13
D9135	10342-3-057278		42	21
D9135	10430-1-057281		40	24
D9135	10430-1-057306		40	2
D9135	10430-1-057308		40	39

CROSS-REFERENCE INDEXES

FSCM	PART NUMBER	PART NUMBER INDEX STOCK NUMBER	FIG.	ITEM
D9135	10430-3-013937		40	16
			40	32
D9135	10430-3-057243		40	23
			40	38
			40	49
D9135	10430-3-057305		40	30
D9135	10500-3-000370	5340-12-194-4517	32	48
56161	10505055	5310-01-167-1964	37	20
D9135	10620-3-012540		32	49
D9135	10620-3-057314		37	2
D9135	10635-3-006181		36	23
D9135	10635-3-05228		40	10
D9135	10635-3-057319		40	37
D9135	10640-3-000279		34	4
			34	52
D9135	10640-3-001026		34	17
			34	46
57328	10640-3-026236	5360-01-084-1840	43	3
D9135	10650-3-004704		37	31
D9135	10650-3-012568		36	33
D9135	10655-3-014369		40	17
			40	3
			40	8
D9135	10872-3-012282		32	35
D9135	10872-3-012867		32	17
			32	28
D9135	10872-3-012961		32	16
D9135	10872-3-013441		32	34
D9135	10872-3-014057		32	22
31211	11-21	3110-00-436-7329	6	19
31211	11-25	5330-01-100-2073	6	10
31211	11-3	5365-00-133-0904	6	26
92993	11TS15-2		47	24
25184	111-19357	5330-01-118-2486	42	9
D9135	11111-0-000084		34	9
			34	38
D9135	11111-0-000108		38	6
57328	11111-0-000178		42	4
D9135	11111-0-000289		38	5
D9135	11111-0-000484		35	3
D9135	11111-0-002515		33	10
D9135	11111-0-002726		40	13
D9135	11111-0-003039		32	18
D9135	11111-0-003159		37	22
D9135	11111-0-003623		34	31
D9135	11111-0-004366		38	4
57328	11111-0-004467		36	26
D9135	11111-0-004472		40	45
31211	12-1	2920-00-133-0839	6	20
91929	12TS15-3		47	26
79960	12098A	2910-01-112-3825	11	1

CROSS-REFERENCE INDEXES

FSCM	PART NUMBER	PART NUMBER INDEX STOCK NUMBER	FIG.	ITEM
D9135	12228	5330-12-166-3123	33	15
94135	1227003-6331		47	35
D9135	12386-090	5330-12-166-3124	37	12
D9135	12530-650	4730-12-186-0133	39	5
D9135	12550-655	5340-12-185-9889	32	12
D9135	12784-430	4330-12-174-6848	40	11
D9135	12785-430	4310-12-179-0643	40	12
D9135	12786-430	5305-12-174-1222	40	14
31211	13-18	2920-01-112-0757	6	25
D9135	13560-650	6680-12-185-9894	36	31
94990	14-1	2920-01-139-4440	6	28
94990	14-18		6	18
94990	14A40627A01	5340-00-110-5679	6	22
09523	1433-643376-3	5330-00-111-0734	35	20
D9135	14332-080	5310-12-168-7534	34	13
			34	42
D9135	14370-500	5340-12-186-0157	32	45
D9135	149A090	5330-12-145-1478	37	28
D9135	1492A310	5310-12-157-0917	32	62
			36	27
31211	15-2	5970-00-436-5271	6	17
31211	15-3	5970-00-148-6300	6	8
			34	26
71286	15R10-1AC	5310-00-616-2973	3	15
70040	1537421	2910-00-030-1505	13	1
D0658	19X4575-111		36	19
73992	2-H16C	4730-00-118-8543	2	8
73992	2-K16C	4730-01-053-8541	4	57
73992	2-K16C/2H16C		47	55
02697	2-016 V709-90	5330-01-091-1256	34	34
02697	2-039N674-70	5330-00-593-3465	35	15
02697	2-049N674-70	5330-00-425-3299	35	7
02697	2-115V747-75		42	18
			43	10
81343	2-130109E	4730-00-287-3281	57	3
22938	2-3613		51	1
19220	2-4971-51		3	4
22938	2-5919		50	2
94990	2A41435A	5310-00-343-1451	6	33
43999	2W1-24-28-63	5310-00-584-7762	29	5
			47	37
31211	20-1	5306-00-132-1512	6	13
31211	20-146	5310-01-079-7061	6	5
94990	20-3	5310-00-132-1525	6	29
94990	20-32	5305-00-132-7816	6	11
94990	20-33	5310-00-132-1527	6	30
31211	20-34	5310-00-020-4737	6	15
94990	20-5	5310-00-436-1975	6	34
94990	20-7	5315-00-133-3625	6	21
31211	20-92	5365-01-012-3600	6	7
31211	20-99	5305-00-026-2597	6	3

CROSS-REFERENCE INDEXES

FSCM	PART NUMBER	PART NUMBER INDEX STOCK NUMBER	FIG.	ITEM
71286	20L01-3-1AA	5340-01-087-4613	3	11
71286	20L02-1-1AA	5340-01-087-4612	3	12
46522	2010-0440-08-13	5305-01-142-3154	54	11
46522	2010-0632-16-13		58	3
D9135	2010-090	5330-12-145-1487	39	18
46522	2010-1032-24-41	5305-01-138-7627	57	36
57328	20130-3-000269		49	14
46522	2018		54	3
26151	202-0001	2990-01-138-7213	1	2
57328	20200-1-000347		47	56
57328	20200-3-000425		29	7
57328	20200-3-000426		29	11
57328	20200-3-000431		29	25
57328	20200-3-000443		29	12
57328	20200-3-000518		29	6
57328	20200-3-000519		29	17
57328	20200-3-000521		29	15
57328	20410-1-000616		44	1
57328	20430-1-000648		45	1
57328	20430-3-000633		45	2
57328	20430-3-000634	5365-01-126-3284	45	3
			45	6
57328	20430-3-000635	5330-01-126-4548	45	4
			45	7
57328	20430-3-000636		45	5
57328	20430-3-000639		45	8
57328	20430-3-000640		45	9
57328	20430-3-000641		45	10
57328	20430-3-000644		45	13
57328	20430-3-000645		45	14
57328	20430-3-000646		45	16
57328	20430-3-000647	5305-01-125-4058	45	15
57328	20430-3-000706		45	11
57328	20430-3-000707		45	12
57328	20500-3-000456		4	14
57328	20510-3-000444		4	2
57328	20510-3-000445		4	3
57328	20510-3-000446		4	4
57328	20510-3-000447		4	5
57328	20510-3-000448	4710-01-111-7937	4	6
57328	20510-3-000449		4	7
57328	20510-3-000450	4710-01-111-7069	4	8
57328	20510-3-000451	4710-01-111-7938	4	9
57328	20510-3-000452		4	10
57328	20510-3-000453		4	11
57328	20510-3-000454		4	12
57328	20510-3-000455	4710-01-112-3851	4	13
57328	20510-3-000457		4	15
57328	20510-3-000458		4	16
57328	20510-3-000459		4	17
57328	20510-3-000460		4	18

CROSS-REFERENCE INDEXES

FSCM	PART NUMBER	PART NUMBER INDEX STOCK NUMBER	FIG.	ITEM
57328	20510-3-000461		4	19
57328	20510-3-000462		4	20
57328	20510-3-000463		4	21
57328	20510-3-000464		4	22
57328	20510-3-000465		4	23
57328	20510-3-000466	4710-01-148-5053	4	24
57328	20510-3-000467		4	25
57328	20510-3-000468		4	26
57328	20510-3-000469		4	27
57328	20510-3-000470	4710-01-148-5054	4	28
57328	20510-3-000471		4	29
57328	20510-3-000472		4	30
57328	20510-3-000474		4	31
57328	20510-3-000475		4	32
57328	20510-3-000476	4710-01-196-7110	4	33
57328	20510-3-000477	4710-01-196-7111	4	34
76005	206P-45	5340-00-470-9579	47	2
57328	20605-3-000087		46	2
57328	20605-3-000532		47	29
57328	20615-3-000416		8	10
57328	20620-3-000727		32	2
57328	20625-1-000350		3	1
57328	20625-3-000371		3	27
57328	20625-3-000372		3	31
57328	20625-3-000373		3	37
57328	20625-3-000399		3	38
57328	20625-3-000400		3	36
57328	20625-3-000401		3	39
57328	20625-3-000402		3	30
57328	20625-3-000413		3	44
57328	20625-3-000414		3	45
57328	20625-3-000436		3	46
57328	20625-3-000437		3	32
57328	20625-3-000438		3	34
57328	20625-3-000505		3	42
57328	20625-3-000506		3	47
57328	20625-3-000507		3	28
57328	20625-3-000508		3	29
57328	20625-3-000509		3	43
57328	20625-3-000510		3	33
57328	20625-3-000515		3	40
57328	20625-3-000516		3	41
57328	20625-3-000529	5340-01-127-0850	3	48
57328	20625-3-000530		3	35
57328	20625-3-000620	5340-01-126-0673	3	49
57328	20625-3-00619	5340-01-127-0981	3	50
57328	20630-1-000583		50	1
57328	20630-3-000388		48	1
57328	20630-3-000388-5		48	6
57328	20630-3-000670		48	2
57328	20630-3-000671		48	4

CROSS-REFERENCE INDEXES

FSCM	PART NUMBER	PART NUMBER INDEX STOCK NUMBER	FIG.	ITEM
57328	20630-3-000704	6680-01-199-5363	48	5
57328	20635-1-000424	4720-01-161-5107	47	38
57328	20635-1-000572		28	1
57328	20635-1-000574		56	1
57328	20635-1-000578		55	1
57328	20635-1-000615	4820-01-160-3570	2	4
			47	51
57328	20635-1-000650	4710-01-161-2799	2	3
57328	20635-3-000392		55	10
57328	20635-3-000393	4720-01-139-4227	55	7
57328	20635-3-000394	4720-01-139-1600	55	6
57328	20635-3-000395	4720-01-138-5206	55	8
57328	20635-3-000398		55	11
57328	20635-3-000403	4310-01-139-1909	28	5
57328	20635-3-000404	4310-01-140-2069	28	6
57328	20635-3-000433	4710-01-140-8801	28	7
57328	20635-3-000594	4730-01-197-4888	2	2
57328	20635-3-000605	4730-01-138-8210	1	11
57328	20635-3-000606	2990-01-140-6230	1	10
57328	20635-3-000651		2	1
57328	20635-3-000684		28	8
57328	20655-3-000391		49	12
57328	20655-3-000503		47	41
57328	20655-3-000514		3	51
57328	20655-3-000522		56	7
57328	20655-3-000523		56	2
57328	20655-3-000568		47	42
57328	20655-3-000571		50	9
57328	20655-3-000579	5340-01-126-9385	55	2
57328	20655-3-000580	5340-01-126-9386	55	3
57328	20655-3-000699		15	4
57328	20660-1-000432	4330-01-140-0312	28	4
57328	20660-3-000604		47	54
57328	20670-1-000428		1	1
57328	20670-1-000428-1	4730-01-138-0182	1	12
57328	20670-1-000569		6	1
57328	20670-1-000649		49	1
57328	20670-3-000389		49	5
57328	20670-3-000390		49	7
57328	20670-3-000418		5	4
57328	20670-3-000429	2990-01-161-7797	47	57
57328	20670-3-000524	5305-01-126-4408	8	8
57328	20670-3-000559		29	24
57328	20670-3-000668	2990-01-140-6120	1	3
57328	20670-3-000685		28	10
57328	20670-3-000738		15	3
57328	20700-3-000420		50	13
57328	20730-3-000621	4310-01-203-2456	50	12
57328	20760-3-000341		8	9
			50	18
57328	20765-1-000349		47	1

CROSS-REFERENCE INDEXES

FSCM	PART NUMBER	PART NUMBER INDEX STOCK NUMBER	FIG.	ITEM
57328	20765-3-000378		47	60
57328	20992-3-000434	6150-01-189-5362	47	61
57328	20993-1-000531		4	1
46522	2251-0832-06-13	5305-01-138-7625	57	12
			57	19
			57	22
			57	41
46522	2251-0832-06-17	5305-00-249-5278	57	25
			57	30
			57	40
			59	3
			59	4
			59	7
46522	2251-0832-10-13	5305-01-121-9352	57	14
46522	2251-1032-08-17		57	15
46522	2275		54	14
46522	2290-0632-05-13	5305-01-142-3150	54	2
34494	230-1160PSI-1/4		40	46
78252	2302J026		48	3
57733	235-A	2910-01-203-6598	56	9
46522	2355	6240-01-131-9579	54	9
D9135	240-090	5330-12-136-5554	34	7
			34	20
			34	49
46522	2418	5930-01-196-4768	54	7
46522	2430		54	6
22938	252-1346(PROTO)		53	1
46522	2561		54	4
46522	2564		54	13
71843	2708-4A		29	18
57328	2708-6A		29	10
71843	27081/2-4A		29	20
71843	27081/2-6A		29	9
46522	2848		54	1
82796	29-45		10	41
D9135	2979-040	4310-12-186-0778	38	11
			38	12
D9135	2980-040	4310-12-186-0393	38	10
31211	3-13	2920-01-092-9211	6	12
31211	3-6	2920-01-092-5915	6	4
82796	3K1	2920-00-511-9659	10	67
46522	30002-83	5310-01-027-1353	59	10
D9135	3051-070	4320-12-186-0312	35	21
D9135	3089-640	5360-12-185-9650	43	15
82796	31SS14A		10	34
14894	310954		52	13
14894	310959		52	10
14894	310960		52	11
14894	312853		52	12
14894	317586		52	1
14894	317684		52	15

CROSS-REFERENCE INDEXES

FSCM	PART NUMBER	PART NUMBER INDEX STOCK NUMBER	FIG.	ITEM
14894	317685		52	9
			53	19
14894	317686		52	5
D9135	3177	5330-12-145-1501	36	5
14894	317849		52	14
46522	3180-1032-04-12	5305-00-809-2592	57	27
			57	33
34623	3207850	5961-00-849-1562	6	24
34494	330-3850PSI	4820-01-089-9223	47	28
34494	330-4785PSI	4820-01-092-4295	46	1
46522	3451		54	5
94257	35413	5340-00-451-1612	1	4
22938	3613		51	14
22938	3613-1		51	10
22938	3613-2		51	8
D9135	3733	5330-12-145-1506	36	9
			36	17
94990	4A40771AO1	5970-00-144-7307	6	14
71198	4L360	3030-00-528-4273	5	9
94990	45119331		6	6
D9135	4036-040	4310-12-186-0777	38	9
46522	41-0440-13	5310-01-142-3181	54	12
14894	410949		52	16
46522	42-0632-13	5310-00-903-2710	58	4
46522	42-1032-17	5310-00-456-2635	57	16
D9135	4221-040	5365-12-186-3020	38	13
94990	43B40540A04	3110-00-108-9168	6	27
D9135	4466A090	5330-12-145-1511	34	60
22938	4601-5	5310-00-608-7174	53	8
22938	4601-6	5310-00-596-2573	51	2
34494	48-A-80-1-4	4820-01-110-7089	40	28
34494	48A260-1/4	4820-01-204-9474	40	9
31211	48C40666A16	5961-00-434-2520	6	23
72850	480369	2920-00-408-9310	7	24
31211	5-151	2920-00-433-0813	6	2
71198	5V900	3030-01-161-1260	32	63
57328	51001-S		56	10
57328	51002-S		47	59
			56	3
57328	51003-S	5306-01-126-4409	47	48
57328	51008-S		46	3
57328	51014-S		42	10
57328	51037-S		50	17
57328	51069-S	5305-01-097-7909	3	23
57328	51071-S		29	4
			45	18
			47	36
			50	7
57328	51073-S		29	2
			29	21

CROSS-REFERENCE INDEXES

FSCM	PART NUMBER	PART NUMBER INDEX STOCK NUMBER	FIG.	ITEM
57328	51073-S		49	9
57328	51077-S		50	3
57328	52003-S		5	5
57328	52005-S	5310-01-088-1997	3	21
			47	8
			49	11
57328	52008-S		1	6
57328	52009-S	5310-01-113-1303	5	6
			44	21
			50	10
22938	5204		53	2
22938	5205		53	4
22938	5206		53	3
D9135	5298A090	5330-12-162-0071	33	8
			33	11
57328	53002-S		3	2
57328	53003-S	5310-01-113-1306	3	5
57328	53004-S	5310-01-086-9887	3	9
57328	53008-S		3	25
			29	3
			29	22
			45	19
			50	5
57328	53012-S	5310-01-086-8565	8	1
48521	53143	5310-00-147-2065	30	13
57328	54005-S		50	4
83299	5450E6044	5315-00-616-4492	14	4
46522	54831-G1		54	10
46522	54841-G1	6210-01-142-3172	54	8
57328	55003-S		47	16
57328	55004-S		3	24
			47	49
			56	6
57328	55005-S	5310-01-118-1198	5	2
57328	55007-S		1	7
57328	55008-S		8	2
			8	3
			8	7
D9135	55081-650	4730-12-186-0018	36	16
D9135	55425-655	4310-12-186-0784	32	53
D9135	55460-110	4310-12-186-1541	32	52
D9135	55799-635	5365-12-185-9652	36	4
57328	56002-S		47	46
57328	56003-S		47	4
57328	56004-S	5310-01-097-3620	42	11
			46	5
			47	311
			56	5
			56	11
57328	56005-S	5310-01-113-2288	5	3
			50	16

CROSS-REFERENCE INDEXES

FSCM	PART NUMBER	PART NUMBER INDEX STOCK NUMBER	FIG.	ITEM
57328	56006-S	5310-01-113-1312	3	22
			47	7
			49	10
			50	8
57328	56008-S	5310-01-113-1313	44	22
			50	11
D9135	56301-635	4730-12-186-0142	39	10
D9135	56302-635	9340-12-186-0790	39	12
D9135	5634A24B		38	15
05228	56411		47	52
19220	565699-6	5306-01-126-4407	3	6
D9135	56675-341	4820-12-186-0785	43	4
D9135	56676-341	4820-12-186-0775	43	18
D9135	56687-342	4820-12-186-0776	42	16
D9135	56688-342	4820-12-186-0787	42	6
D9135	56689-342	4820-12-186-0780	42	7
D9135	56691-342	4820-12-186-0788	42	17
57328	57016-S		5	7
D9135	57246-060	4310-12-186-1539	35	4
D9135	57248-060	4310-12-186-1537	35	13
D9135	57250-060	4310-12-186-1540	35	14
D9135	57252-060	4310-12-186-1536	35	22
D9135	57311-635		40	40
D9135	57318-635		40	22
			40	36
D9135	57320-500	4710-12-185-8831	32	42
D9135	57321-500	4710-12-185-8824	32	21
			40	25
D9135	57322-500	4710-12-185-8826	32	32
D9135	57323-500	4710-12-185-8829	40	4
D9135	57344-500	4710-12-185-8823	32	33
D9135	57346-500	4710-12-185-8825	32	44
D9135	57348-650	4710-12-185-8827	39	2
D9135	57349-650	4710-12-185-8828	39	4
D9135	57353-342	5306-12-189-5201	42	2
D9135	57407-430	4330-12-186-0389	42	19
D9135	57410-090	5330-12-186-0152	42	20
D9135	57504-341	4820-12-186-0786	43	13
D9135	57517-341	5305-12-185-9649	43	2
22938	5908-1		30	26
			50	6
			53	13
22938	5909		53	11
22938	5910-252		53	17
73808	6-00X9	2610-00-089-5997	50	20
30780	6-1/4F50G-SS		4	45
82796	6LW1	5310-00-013-1044	10	8
82796	6N1	5310-00-733-8735	10	7
82796	6S4U	5305-00-498-6805	10	31
66289	6S6D	5305-01-315-8767	10	19
82796	6S6Z		10	51

CROSS-REFERENCE INDEXES

FSCM	PART NUMBER	PART NUMBER INDEX STOCK NUMBER	FIG.	ITEM
82796	6S8N	5305-01-163-0385	10	5
57328	60022-S		3	10
			49	13
			55	4
			56	8
22938	6057	3110-00-100-3537	51	7
22938	6058	3110-00-198-2169	51	5
57328	61004-S	5310-01-087-4504	3	18
22938	6151	3110-00-198-2170	51	11
22938	6152	3110-01-024-2234	51	12
58275	615319	5310-00-479-7215	15	10
			18	2
D9135	6192-090	5330-12-166-3760	36	22
D9135	6200-635		36	20
57328	62008-S		55	5
D2456	6204	3110-12-124-0344	37	29
22938	6251-9		51	13
77873	63-CL-3335-1		31	5
77873	63-CL-5156		31	14
77873	63-CL-5544		31	13
77873	63-CL-7356		31	6
77873	63-LM-408		31	12
77873	63-UCL-5146-1		31	16
77873	63-UCL6-5144		31	4
77873	63CL5092		31	15
77873	63CL5145		31	3
77873	63CL5210-1		31	30
57328	63008-S	5305-01-113-2252	3	3
			47	45
			55	9
73286	3015-S	5305-01-096-1231	3	7
			47	3
57328	63016-S	5305-01-087-1932	47	15
57328	63019-S		47	40
57328	63021-S		47	13
D8286	6305C3DIN625	3110-12-128-4638	36	11
D2456	6307C3	3110-12-143-7584	36	13
D8286	6308C3DIN625	3110-12-134-6162	36	12
22938	6311		51	6
22938	6312		51	4
81263	6546	5935-00-768-7042	57	35
57328	66003-S		47	5
			47	43
57328	67023-S		44	20
57328	68002-S	5315-01-125-4177	29	16
57328	68009-S	5315-01-125-4178	29	19
57328	68019-S		29	8
94990	7-8	4140-00-135-6398	6	31
57328	70001-S	5320-01-086-8609	3	13
57328	72004-S		29	13
D9135	7345-500	4710-12-185-8830	40	43

CROSS-REFERENCE INDEXES

FSCM	PART NUMBER	PART NUMBER INDEX STOCK NUMBER	FIG.	ITEM
05228	7505938		41	1
05228	7552078		41	5
16476	776-4/40V DC	6645-01-085-5165	47	9
19207	7768147	5315-00-366-6242	23	9
21387	8S6U		10	48
82796	8S8D		10	29
57733	82202	6625-01-091-1074	47	1
22938	8221		51	9
22938	8300-260		53	6
22938	8315		53	9
70655	8971	5306-01-185-8652	49	3
D8286	9-5X800LADIN7753	3030-12-175-1135	37	8
66289	93-B38-74-18		11	17
66289	93-C101-80		11	23
66289	93-C105-286		11	29
66289	93-C106-2		11	28
66289	93-C109-60C		11	33
66289	93-C111-17		11	6
66289	93-C112-6		11	24
66289	93-C21-176		11	4
66289	93-C66-114-60	2910-01-188-3393	11	19
66289	93-C77-18-12		11	18
66289	93-C85-103		11	14
66289	93-T21-S8		11	31
66289	93-T22S8		11	25
66289	93-T8S8-8		11	30
79960	93B3-121B1		11	44
79960	93C110-7		11	32
79960	93T8S8-7		11	27
89329	96100-AA1		47	12
89326	9675-4	5930-01-101-7842	47	47
D9135	9825-872	5305-12-185-9651	37	6
71286	99R10-01A1	5325-00-241-7404	3	17
71286	99S10-03A1	5325-00-149-9229	3	14
71286	99W10-01A1	5310-00-013-8697	3	16

CROSS-REFERENCE INDEXES

FIGURE AND ITEM NUMBER INDEX

FIG.	ITEM	STOCK NUMBER	FSCM	PART NUMBER
1	1		57328	20670-1-000428
1	2	2990-01-138-7213	26151	202-0001
1	3	2990-01-140-6120	57328	20670-3-000668
1	4	5340-00-451-1612	94257	35413
1	5	2990-01-140-8903	18265	MAM06-0158
1	6		57328	52008-S
1	7		57328	55007-S
1	8	5305-00-709-8526	96906	MS90727-92
1	9	4730-01-139-4226	18265	KYX00-4537
1	10	2990-01-140-6230	57328	20635-3-000606
1	11	4730-01-138-8210	57328	20635-3-000605
1	12	4730-01-138-0182	57328	20670-1-000428-1
2	1		57328	20635-3-000651
2	2	4730-01-197-4888	57328	20635-3-000594
2	3	4710-01-161-2799	57328	20635-1-000650
2	4	4820-01-160-3570	57328	20635-1-000615
2	5	4730-00-842-1766	96906	MS51500A4S
2	6		96906	MS51500A5S
2	7	4720-01-161-1244	50599	A29233
2	8	4730-00-118-8543	73992	2-H16C
3	1		57328	20625-1-000350
3	2		57328	53002-S
3	3	5305-01-113-2252	57328	63008-S
3	4		19220	2-4971-51
3	5	5310-01-113-1306	57328	53003-S
3	6	5306-01-126-4407	19220	565699-6
3	7	5305-01-096-1231	57328	63015-S
3	8	5305-00-988-1723	96906	MS35206-279
3	9	5310-01-086-9887	57328	53004-S
3	10		57328	60022-S
3	11	5340-01-087-4613	71286	20L01-3-1AA
3	12	5340-01-087-4612	71286	20L02-1-1AA
3	13	5320-01-086-8609	57328	70001-S
3	14	5325-00-149-9229	71286	99510-03A1
3	15	5310-00-616-2973	71286	15R10-1AC
3	16	5310-00-013-8697	71286	99W10-01A1
3	17	5325-00-241-7404	71286	99R10-01A1
3	18	5310-01-087-4504	57328	61004-S
3	19	5305-00-068-0508	96906	MS90728-6
3	20	5340-01-127-1632	18265	P00-2351
3	21	5310-01-088-1997	57328	52005-S
3	22	5310-01-113-1312	57328	56006-S
3	23	5305-01-097-7909	57328	51069-S
3	24		57328	55004-S
3	25		57328	53008-S
3	26		18265	FWG06-5012
3	27		57328	20625-3-000371
3	28		57328	20625-3-000507
3	29		57328	20625-3-000508
3	30		57328	20625-3-000402
3	31		57328	20625-3-000372

CROSS-REFERENCE INDEXES

FIGURE AND ITEM NUMBER INDEX

FIG.	ITEM	STOCK NUMBER	FSCM	PART NUMBER
3	32		57328	20625-3-000437
3	33		57328	20625-3-000510
3	34		57328	20625-3-000438
3	35		57328	20625-3-000530
3	36		57328	20625-3-000400
3	37		57328	20625-3-000373
3	38		57328	20625-3-000399
3	39		57328	20625-3-000401
3	40		57328	20625-3-000515
3	41		57328	20625-3-000516
3	42		57328	20625-3-000505
3	43		57328	20625-3-000509
3	44		57328	20625-3-000413
3	45		57328	20625-3-000414
3	46		57328	20625-3-000436
3	47		57328	20625-3-000506
3	48	5340-01-127-0850	57328	20625-3-000529
3	49	5340-01-126-0673	57328	20625-3-000620
3	50	5340-01-127-0981	57328	20625-3-00619
3	51		57328	20655-3-000514
4	1		57328	20993-1-000531
4	2		57328	20510-3-000444
4	3		57328	20510-3-000445
4	4		57328	20510-3-000446
4	5		57328	20510-3-000447
4	6	4710-01-111-7937	57328	20510-3-000448
4	7		57328	20510-3-000449
4	8	4710-01-111-7069	57328	20510-3-000450
4	9	4710-01-111-7938	57328	20510-3-000451
4	10		57328	20510-3-000452
4	11		57328	20510-3-000453
4	12		57328	20510-3-000454
4	13	4710-01-112-3851	57328	20510-3-000455
4	14		57328	20500-3-000456
4	15		57328	20510-3-000457
4	16		57328	20510-3-000458
4	17		57328	20510-3-000459
4	18		57328	20510-3-000460
4	19		57328	20510-3-000461
4	20		57328	20510-3-000462
4	21		57328	20510-3-000463
4	22		57328	20510-3-000464
4	23		57328	20510-3-000465
4	24	4710-01-148-5053	57328	20510-3-000466
4	25		57328	20510-3-000467
4	26		57328	20510-3-000468
4	27		57328	20510-3-000469
4	28	4710-01-148-5054	57328	20510-3-000470
4	29		57328	20510-3-000471
4	30		57328	20510-3-000472
4	31		57328	20510-3-000474

CROSS-REFERENCE INDEXES

FIGURE AND ITEM NUMBER INDEX

FIG.	ITEM	STOCK NUMBER	FSCM	PART NUMBER
4	32		57328	20510-3-000475
4	33	4710-01-196-7110	57328	20510-3-000476
4	34	4710-01-196-7111	57328	20510-3-000477
4	35	4730-00-239-0189	02570	SS-400-1-4
4	36	4730-00-490-6257	02570	SS-400-2-4
4	37	4730-00-895-8116	02570	SS-400-3-4TMT
4	38	4730-01-073-1513	02570	SS-200-1-2
4	39		11649	SS-4-HN
4	40		02570	SS-400-R-5
4	41		11649	SS-8-A-8RP
4	42	4730-01-100-3414	45681	AB-8X8-S
4	43	4730-00-163-4641	02570	SS-200-2-4
4	44	4730-01-148-5978	11649	SS-2-A-2RP
4	45		30780	6-1/4F50G-SS
4	46	5340-01-004-0283	11649	SS-8-RB-4
4	47		02570	SS400-3
4	48	4730-00-490-6257	02570	SS-400-2-4
4	49	4820-01-095-5805	16166	CV-4MSS
4	50	4730-01-150-2010	02570	SS-400-1-6ST
4	51		11649	SS-4-P
4	52	4730-00-622-6856	02570	SS-200-7-4
4	53		02570	SS-200-3
4	54	4820-01-086-2833	18034	B-4CP2-1
4	55	4730-00-812-7823	02570	SS-200-R-4
4	56	4730-00-234-2374	02570	SS-400-11-4
4	57	4730-01-053-8541	73992	2-K16C
4	58		11649	SS-2-TA-7-4
4	59	4730-01-060-6061	02570	SS-200-1-4
4	60	4730-01-092-9487	11649	SS-4-MT
5	1	5306-00-226-4825	96906	MS90728-32
5	2	5310-01-118-1198	57328	55005-S
5	3	5310-01-113-2288	57328	56005-S
5	4		57328	20670-3-000418
5	5		57328	52003-S
5	6	5310-01-113-1303	57328	52009-S
5	7		57328	57016-S
5	8	5305-00-071-2072	96906	MS90728-116
5	9	3030-00-528-4273	71198	4L360
5	10	2920-00-035-8761	31211	10-54
6	1		57328	20670-1-000569
6	2	2920-00-433-0813	31211	5-151
6	3	5305-00-026-2597	31211	20-99
6	4	2920-01-092-5915	31211	3-6
6	5	5310-01-079-7061	31211	20-146
6	6		94990	45119331
6	7	5365-01-012-3600	31211	20-92
6	8	5970-00-148-6300	31211	15-3
6	9	5961-00-1.98-3887	31211	1-29
6	10	5330-01-100-2073	31211	11-25
6	11	5305-00-132-7816	94990	20-32
6	12	2920-01-092-9211	31211	3-13

CROSS-REFERENCE INDEXES

FIGURE AND ITEM NUMBER INDEX

FIG.	ITEM	STOCK NUMBER	FSCM	PART NUMBER
6	13	5306-00-132-1512	31211	20-1
6	14	5970-00-144-7307	94990	4A40771A01
6	15	5310-00-020-4737	31211	20-34
6	16	5977-01-063-5198	44185	NW15979
6	17	5970-00-436-5271	31211	15-2
6	18		94990	14-18
6	19	3110-00-436-7329	31211	11-21
6	20	2920-00-133-0839	31211	12-1
6	21	5315-00-133-3625	94990	20-7
6	22	5340-00-110-5679	94990	14A40627A01
6	23	5961-00-434-2520	31211	48C40666A16
6	24	5961-00-849-1562	34623	3207850
6	25	2920-01-112-0757	31211	13-18
6	26	5365-00-133-0904	31211	11-3
6	27	3110-00-108-9168	94990	43B40540A04
6	28	2920-01-139-4440	94990	14-1
6	29	5310-00-132-1525	94990	20-3
6	30	5310-00-132-1527	94990	20-33
6	31	4140-00-135-6398	94990	7-8
6	32	3020-00-684-2505	66289	MD314C
6	33	5310-00-343-1451	94990	2A41435A
6	34	5310-00-436-1975	94990	20-5
7	1		66289	PG514A
7	2	5307-00-025-7991	66289	PC396
7	3		96906	MS35338-45
7	4	5310-00-188-7848	11083	IB4202
7	5		78174	A19-1L
7	6	5306-00-545-0931	66289	PB187
7	7	5310-00-194-0021	66289	PE5A
7	8		19728	MBG4141T
7	9		19728	MZ-1024U
7	10		19728	MZ2002Q
7	11	5977-00-869-2462	19728	MZ-19S
7	12		19728	MBG2012S
7	13		19728	P90-743
7	14		19728	MBG3005AS
7	15		19728	PS-2330BS
7	16		19728	P90-448
7	17	3120-00-294-4115	19728	MZ-364
7	18	5977-00-869-2462	19728	MZ-19S
7	19		19728	MBG2411
7	20		80201	069WP16
7	21		19728	MZ-359
7	22		19728	P90-822
7	23		19728	MZ-1360
7	24	2920-00-408-9310	72850	480369
8	1	5310-01-086-8565	57328	53012-S
8	2		57328	55008-S
8	3		57328	55008-S
8	4	5305-00-071-2074	96906	MS90728-118
8	5	2805-01-112-3829	66289	VH4D SPEC415742

CROSS-REFERENCE INDEXES

FIGURE AND ITEM NUMBER INDEX

FIG.	ITEM	STOCK NUMBER	FSCM	PART NUMBER
8	6	5315-00-012-0123	96906	MS24665-355
8	7		57328	55008-S
8	8	5305-01-126-4408	57328	20670-3-000524
8	9		57328	20760-3-000341
8	10		57328	20615-3-000416
9	1	5305-00-988-1721	96906	MS35206-277
9	2		66289	PE-34-A
9	3		66289	PG558
9	4	2920-00-533-3911	66289	YD300-32
9	5	2920-00-924-2042	66289	YD300-40
9	6	2920-00-887-1289	96906	MS51011-10
9	7	2920-00-533-3911	66289	YD300-32
9	8	2920-00-810-7082	96906	MS51009-1
9	9	2920-00-279-6104	00642	XH-6648
9	10	5310-00-360-8375	66289	PE45
9	11	5305-00-269-3217	96906	MS90725-67
9	12	5310-00-061-1258	96906	MS45904-76
9	13	5310-00-732-0558	96906	MS51967-8
9	14		66289	PE-56-A
9	15	5310-01-111-7268	66289	PD11
9	16	5307-00-275-3756	66289	PC110
9	17	5330-00-360-8381	66289	QD616
9	18	3020-00-893-0895	66289	GD93C4
10		2920-00-997-1454	82796	SK90
10	1	2920-00-880-3428	82796	FMXZE4B7-4
10	2	5305-00-281-6387	82796	10S10D
10	3		82796	1DS22D
10	4	2920-00-855-5551	82796	LY2430A
10	5	5305-01-163-0385	82796	6S8N
10	6	5310-00-270-2172	82796	D2458
10	7	5310-00-733-8735	82796	6N1
10	8	5310-00-013-1044	82796	6LW1
10	9		82796	G2457A
10	10	2920-00-475-9072	82796	K2499A
10	11	2920-01-112-3693	82796	W2514
10	12	5999-00-196-2832	82796	H2514
10	13	5999-00-656-7340	82796	K2513
10	14		82796	B1355
10	15	2920-00-453-9126	82796	LX2514C
10	16	5365-00-849-2137	82796	F4373
10	17	5360-00-986-3765	82796	E2513A
10	18		82796	HW2514
10	19	5305-01-315-8767	66289	6S6D
10	20	5330-00-839-6106	82796	P2473
10	21	5910-00-445-6891	82796	MX2433
10	22	5305-00-984-4988	96906	MS35206-25
10	23	2920-00-374-4715	82796	A1232
10	24	2920-00-366-7165	82796	A6032A
10	25	2920-00-986-1999	82796	A2766
10	26	2925-00-091-6644	82796	10222765
10	27	5977-00-239-7079	82796	E2460B

CROSS-REFERENCE INDEXES

FIGURE AND ITEM NUMBER INDEX

FIG.	ITEM	STOCK NUMBER	FSCM	PART NUMBER
10	28		82796	F983B
10	29		82796	858D
10	30		82796	L2474E
10	31	5305-00-498-6805	82796	654U
10	32		82796	B6030A
10	33		82796	C6032B
10	34		82796	315514A
10	35	5310-00-737-2632	82796	M2570
10	36	3120-00-286-2712	82796	F2572
10	37		82796	BW2563C-27
10	38	2920-00-428-7658	82796	Y5957
10	39		82796	E2565
10	40		82796	52563-27
10	41		82796	29-45
10	42	3040-00-063-7916	82796	Q2566
10	43		82796	55963
10	44	5310-00-699-1269	82796	A2492A
10	45	5330-00-356-1221	82796	G3861
10	46		82796	A2492C
10	47		82796	52568
10	48		21387	8S6U
10	49		82796	B5969
10	50	2920-00-354-0750	82796	G2788
10	51		82796	656Z
10	52		82798	10004028
10	53	5310-00-270-2172	82796	D2458
10	54	5365-00-200-7377	96906	MS16633-1015
10	55	2920-00-142-0888	82796	A2437AX
10	56		82796	D1498
10	57	3020-00-424-3823	82796	Q5952
10	58	5365-00-986-1991	82796	G1498
10	59	2925-00-441-7073	10613	Q5939
10	60	3120-00-159-7137	96906	MS17795-48
10	61	5305-00-958-5473	96906	MS35190-251
10	62		82796	UX4631
10	63		82796	E2493
10	64	3110-00-620-6177	82796	D5949A
10	65		82796	A2492C
10	66	5340-00-246-3405	82796	B1498D
10	67	2920-00-511-9659	82796	3K1
10	68	3110-00-144-8998	82796	C5949
10	69	5365-00-143-5280	82796	B1498B
10	70	2920-00-986-1995	82796	TS2480
10	71		82796	B6120
10	72	2920-00-542-3729	82796	RS2477C
10	73	5330-00-523-8602	82796	K2498
10	74		82796	WW2425
11	1	2910-01-112-3825	79960	12098A
11	2	5330-00-641-3734	66289	QC71A
11	3	5305-00-113-6253	79960	T31555-4
11	4		66289	93-C21-176

CROSS-REFERENCE INDEXES

FIGURE AND ITEM NUMBER INDEX

FIG.	ITEM	STOCK NUMBER	FSCM	PART NUMBER
11	5		79960	C46-6
11	6		66289	93-C111-17
11	7	4730-00-105-2684	79960	T91-3
11	8	5305-00-984-6195	96906	MS35206-247
11	9	2910-00-354-4710	79960	C29-491
11	10	5310-00-433-3811	79960	T52-57
11	11	5330-00-855-5703	79960	T48-9
11	12	4730-01-108-3543	79960	C55-6-12
11	13	5315-00-176-4118	79960	C120-4
11	14		66289	93-C85-103
11	15	5310-00-508-3010	79960	T56-20
11	16	2910-01-108-2326	79960	C81-17-35
11	17		66289	93-B38-74-18
11	18		66289	93-C77-18-12
11	19	2910-01-188-3393	66289	93-C66-114-60
11	20	5310-00-291-9873	79960	T56-48
11	21	5330-00-111-2628	79960	C142-74
11	22	5330-00-291-2943	79960	T57-4
11	23		66289	93-C101-80
11	24		66289	93-C112-6
11	25		66289	93-T22S8
11	26	5310-01-008-9360	79960	T41-10
11	27		79960	93T858-7
11	28		66289	93-C106-2
11	29		66289	93-C1D5-286
11	30		66289	93-T8S8-8
11	31		66289	93-T21-S8
11	32		79960	93C110-7
11	33		66289	93-C109-60C
11	34	5305-00-844-1027	79960	C140-58
11	35	5330-00-319-5060	79960	C131-4X2
11	36	5330-00-291-2943	79960	T57-4
11	37	2910-00-360-4548	79960	CR37-IXI
11	38	5365-00-307-6816	79960	C138-24
11	39	5310-00-176-4123	79960	T56-23
11	40	2910-00-384-8283	79960	C52-7-22
11	41	5310-00-D358/;5683	79960	T56-24
11	42		79960	T301S10-10
11	43	4730-00-105-2684	79960	T91-3
11	44		79960	93B3-121B1
12	1	2910-00-922-2095	66289	RM1122C
12	2	4730-00-254-6211	96906	MS39162-3
12	3		66289	LP43
12	4		66289	07766
12	5		66289	07759
12	6	5330-00-282-7557	96152	08227
12	7		66289	07769
12	8		66289	07770
12	9	4730-00-488-9388	66289	RF1397
12	10	5306-00-226-4825	96906	MS90728-32
12	11		96906	MS35338-45

CROSS-REFERENCE INDEXES

FIGURE AND ITEM NUMBER INDEX

FIG.	ITEM	STOCK NUMBER	FSCM	PART NUMBER
12	12	5330-00-146-4050	66289	QD538A
12	13	5306-01-040-4643	66289	XD6
12	14	5310-00-582-5965	96906	MS35338-44
12	15	2910-01-124-8655	66289	TF96-18
12	16	5330-00-366-6351	66289	QD67
12	17		66289	PK176
12	18		66289	TA111B1
13			66289	LQ446
13	1	2910-00-030-1505	70040	1537421
13	2		66289	LP38E2
13	3		66289	LP38E3
13	4		66289	LP38E1
13	5		66289	LP38E4
13	6		66289	LP38E6
13	7		66289	LP385
13	8		66289	LP38E7
13	9		66289	LP38E8
13	10		66289	LP38E9
13	11		66289	LP38E10
13	12		66289	Lr38Lii
13	13		66289	LP38E12
13	14		66289	LP38E13
13	15		66289	LP38E14
13	16		66289	LP38E15
13	17		66289	LP38E16
13	18		66289	LP38E17
14	1	2990-01-139-4228	66289	T-89K-S1
14	2		66289	TC388-1
14	3		66289	TC405JS1
14	4	5315-00-616-4492	83299	545DE6044
14	5		66289	TC322DS1
14	6	5310-00-276-2821	66289	PH313A
14	7		66289	TC391D
14	8		66289	TC395-S1
14	9		66289	TC395
14	10	5306-00-226-4826	96906	MS90728-33
14	11		96906	MS35338-45
14	12	5340-00-050-1589	96906	MS35648-3
14	13	4730-00-278-3397	38151	E-4850-1
14	14	4730-00-447-9276	66289	RF269-2
14	15	5330-00-932-1575	66289	PH571
14	16		66289	PA367
14	17		66289	VB151
14	18		66289	TC398
14	19	5315-00-828-8190	96906	MS24665-69
14	20	5306-00-360-8369	66289	VE464
15	1	5305-00-068-0502	96906	MS90725-6
15	2	5310-00-543-2410	96906	MS35338-40
15	3		57328	20670-3-000738
15	4		57328	20655-3-000699
15	5	5310-00-768-0319	96906	MS51968-2

CROSS-REFERENCE INDEXES

FIGURE AND ITEM NUMBER INDEX

FIG.	ITEM	STOCK NUMBER	FSCM	PART NUMBER
15	6	3020-01-144-1926	78388	SA-0293-B
15	7	5310-00-582-5965	96906	MS35338-44
15	8	5315-00-366-6290	66289	TC365
15	9	5315-00-839-2325	03677	TR50-80
15	10	5310-00-479-7215	58275	615319
15	11	5360-00-201-2031	66289	PM76
15	12	5315-00-272-6827	66289	PI115E
15	13	5360-00-197-5863	66289	PM-111-1
15	14	2990-00-577-9051	66289	PK-121
15	15	5315-00-366-6291	66289	TC368A
15	16	5310-00-353-5895	66289	PD-173-A
15	17		66289	XA80
15	18		66289	VB134A
15	19	5945-01-103-7752	97947	000/00340
16	1	5930-00-775-7577	66289	YC66DS1
16	2	5306-00-226-4832	96906	MS90728-39
16	3	5310-00-285-1623	06845	HSK779S0059
16	4	2920-00-971-1451	66289	YL357-42
16	5	5930-00-775-7577	66289	YC66DS1
16	6		66289	SD233
17	1	5310-00-732-0559	96906	MS51968-8
17	2	5310-00-846-1376	66289	PH22A
17	3	4730-00-187-4206	96906	MS51884-1
17	4	5330-00-366-6270	66289	QB75
17	5	5305-00-988-1721	96906	MS35206-277
17	6	2805-01-124-5458	66289	LD253
17	7	5305-00-543-2419	96906	MS90728-61
18	1	5306-00-226-4832	96906	MS90728-39
18	2	5310-00-479-7215	58275	615319
18	3	5306-00-422-2621	66289	XD20
18	4	5306-01-075-8519	96906	MS90725-36
18	5	2805-00-091-9997	66289	AB100
18	6	5330-00-374-3151	66289	QD613C
18	7	5310-00-880-7745	96906	MS51968-11
18	8	5310-01-111-9333	66289	PE-63
18	9	5330-00-366-6218	66289	QD617
18	10		66289	XD21
18	11	5310-00-221-3129	66289	PH14
18	12	5340-00-360-8334	66289	SA68
18	13	5330-00-695-8784	66289	QD612A
18	14	2805-00-353-5878	66289	F61
18	15	5306-00-038-4416	66289	PB169A
18	16	2805-00-277-2918	55207	AH9
18	17	5340-00-143-6657	66289	AG26
18	18	5360-00-597-0928	66289	AF49A
18	19	2805-00-776-8153	66289	AE75D
18	20	4820-00-146-8759	66289	HG201
18	21	2805-00-695-2177	66289	AD41E
18	22		66289	AA-9857
19	1	5305-01-113-0374	66289	XD43
19	2		96906	MS35338-48

CROSS-REFERENCE INDEXES

FIGURE AND ITEM NUMBER INDEX

FIG.	ITEM	STOCK NUMBER	FSCM	PART NUMBER
19	3		66289	BK65
19	4	5306-00-776-8025	66289	XD14
19	5		96906	MS35338-45
19	6		66289	BH141A
19	7	5330-00-366-6251	66289	QD610A
20	1	4730-00-278-3397	38151	E-4850-1
20	2		66289	PI143B
20	3	4320-00-353-5884	66289	K129
20	4	5310-00-619-4969	66289	PD195
20	5	3020-00-221-1555	66289	GD94C
20	6	5315-00-616-5516	96906	MS35756-4
20	7		66289	XA8
20	8	5310-00-045-3296	96906	MS35338-43
20	9	5305-00-995-3442	96906	MS35207-268
20	10	5330-00-765-2842	66289	QD535A
20	11		66289	XI16
20	12		66289	PM-111
20	13	3110-00-100-6151	96906	MS19059-2414
20	14	5305-00-206-2508	96906	MS35215-53
20	15	2805-00-332-3722	66289	RD112
20	16	4320-00-353-5881	66289	KB42-S2
20	17	5315-00-806-5052	88044	AN150262
20	18		66289	KC-56-A
20	19		66289	KD121-S1
20	20	3020-00-063-7896	66289	KC56A
20	21	3040-00-115-0479	66289	KD122A
20	22		66289	KA61D-S1
21	1		66289	U212F
21	2		66289	PD123
21	3		66289	PE66
21	4	5315-00-276-5762	80205	NAS561P8-26
21	5		66289	N101BI4
21	6		66289	GH44
21	7	5315-00-619-7342	66289	PL83
22	1	5305-00-988-1721	96906	MS35206-277
22	2	5310-00-582-5965	96906	MS35338-44
22	3	2930-00-652-9780	66289	SE20B4
22	4	5306-00-226-4823	96906	MS90728-30
22	5	5310-00-514-6674	96906	MS35335-34
22	6	5305-00-988-1723	96906	MS35206-279
22	7	2930-00-360-8348	66289	SE80
22	8	2930-00-106-2135	66289	SE74YA
22	9	2930-00-676-3283	66289	SE77D
22	10	2805-00-366-6222	66289	SE75B
22	11	2805-00-676-3284	66289	SE82C
22	12	2930-00-736-3108	66289	SE78C7
22	13	2930-00-676-3282	66289	SE77C
22	14	5305-00-617-2403	66289	XA36
22	15	2930-00-676-3279	66289	SE79C
22	16	2805-00-366-6223	66289	SE76B
22	17	5305-00-269-3213	66289	XD29

CROSS-REFERENCE INDEXES

FIGURE AND ITEM NUMBER INDEX

FIG.	ITEM	STOCK NUMBER	FSCM	PART NUMBER
22	18	5310-00-194-0021	66289	PE5A
22	19		66289	MD314C3
23	1	5306-01-075-8519	96906	MS90725-36
23	2	5310-00-514-6674	96906	MS35335-34
23	3		96906	MS35338-45
23	4	5330-00-286-7123	66289	PH299
23	5	4730-01-071-4075	96906	MS51884-5
23	6		66289	BDIOOKS1
23	7	5330-00-536-8813	66289	QD611
23	8		66289	PA291
23	9	5315-00-366-6242	19207	7768147
23	10	5306-00-776-8025	66289	XD14
23	11	5310-00-221-3129	66289	PH14
23	12	5306-00-226-4825	96906	MS90728-32
23	13	5310-00-209-1510	96906	MS35333-45
23	14	2805-00-424-2853	66289	WE182A
23	15	5330-00-366-6253	66289	QD614
23	16	5306-00-206-1071	66289	XD17
23	17	3020-00-391-9521	66289	GB45A
23	18	3040-00-366-6248	66289	PF101
23	19	5360-00-366-6249	66289	PM108
23	20		66289	EA113
23	21	5315-00-366-6258	66289	PJ105
23	22	3020-00-243-7273	66289	GC27B1
24		2805-01-098-3916	66289	DR64
24	1		66289	DC363
24	2		66289	DC364
24	3		66289	DC211
24	4		66289	DC365
24	5	5365-00-143-6669	66289	PK52
24	6		66289	DE65
24	7		66289	DB210-4
24	8		66289	PB148-S-1
24	9	5310-00-470-5821	66289	PD246
24	10		66289	HA134-S
24	11	3120-00-366-6224	66289	HG157A1
24	12	2805-00-139-4449	66289	DA68A-S1
25	1	5305-00-269-3213	96906	MS90725-62
25	2	5310-00-194-0021	66289	PE5A
25	3		66289	BG21OC1-S2
25	4	5330-00-870-7235	66289	QD527C
25	5	5330-00-897-5437	66289	QD527D
25	6	5365-00-146-4024	66289	QF33C
25	7	5330-00-292-1637	66289	PH364
25	8		66289	RK170
25	9		66289	GA36A
25	10	5315-00-616-5523	96906	MS35756-11
25	11	3110-00-100-3904	66289	ME71
25	12	3110-00-100-4495	66289	ME114
25	13		66289	CA71A23-S1
26	1	2805-00-294-9996	66289	L060-1

CROSS-REFERENCE INDEXES

FIGURE AND ITEM NUMBER INDEX

FIG.	ITEM	STOCK NUMBER	FSCM	PART NUMBER
26	2	2805-00-716-6656	66289	LJ300P
26	3	2805-00-360-8326	66289	RC91
26	4	6680-00-173-2455	66289	RJ173
26	5	4710-01-005-0801	66289	RF1495
26	6		66289	SD317
26	7	5340-00-276-5851	66289	SA58
26	8		66289	SA26
26	9	5307-01-007-7000	66289	PC615
26	10	5307-00-025-7991	66289	PC396
26	11	4730-00-278-3397	38151	E-4850-1
26	12		66289	RF269
26	13	4730-01-071-4075	96906	MS51884-5
26	14	5305-00-366-6257	66289	XE55
26	15		66289	XC68
26	16	5310-00-596-4908	66289	PE49
26	17		66289	BG209
27	1		66289	YL352-5
27	2	5930-00-504-3657	66289	YC48
27	3		66289	RF1209A
27	4		66289	RF1096
27	5	2940-00-891-9342	66289	RV40
27	6	5306-00-206-1071	66289	XD17
27	7		96906	MS35338-45
27	8		66289	QD-595-A
27	9		66289	TB132
27	10	4710-00-105-9294	66289	RM675
27	11		66289	RF1225
28	1		57328	20635-1-000572
28	2		18265	FWG06-05120
28	3		18265	GAXOO-1966
28	4	4330-01-140-0312	57328	20660-1-000432
28	5	4310-01-139-1909	57328	20635-3-000403
28	6	4310-01-140-2069	57328	20635-3-000404
28	7	4710-01-140-8801	57328	20635-3-000433
28	8		57328	20635-3-000684
28	9	4730-01-196-7493	18265	P11-5201
28	10		57328	20670-3-000685
28	11		18265	P11-5200
29	1		66289	VB55-1
29	2		57328	51073-S
29	3		57328	53008-S
29	4		57328	51071-S
29	5	5310-00-584-7762	43999	2W1-24-28-63
29	6		57328	20200-3-000518
29	7		57328	20200-3-000425
29	8		57328	68019-S
29	9		71843	27081/2-6A
29	10		57328	2708-6A
29	11		57328	20200-3-000426
29	12		57328	20200-3-000443
29	13		57328	72004-S

CROSS-REFERENCE INDEXES

FIGURE AND ITEM NUMBER INDEX

FIG.	ITEM	STOCK NUMBER	FSCM	PART NUMBER
29	14		71198	SC-3/4
29	15		57328	20200-3-000521
29	16	5315-01-125-4177	57328	68002-S
29	17		57328	20200-3-000519
29	18		71843	2708-4A
29	19	5315-01-125-4178	57328	68009-S
29	20		71843	27081/2-4A
29	21		57328	51073-S
29	22		57328	53008-S
29	23	5305-00-821-3869	96906	MS90728-65
29	24		57328	20670-3-000559
29	25		57328	20200-3-000431
29	26		77873	PT623
30	1	2520-00-885-5064	66289	WW-61-E
30	2		66289	VB-55-1
30	3	5306-00-299-2368	81349	MILB857TYPE2GRAD E2
30	4		66289	WA-61
30	5	5330-00-290-1187	66289	PH234A
30	6		66289	BH158
30	7	5305-00-988-1723	96906	MS35206-279
30	8	5310-00-582-5965	96906	MS35338-44
30	9		66289	SD125A
30	10		66289	XA-106-B
30	11	5330-00-842-4843	66289	QD652
30	12	5305-00-071-2241	96906	MS90725-10
30	13	5310-00-147-2065	48521	53143
30	14	5330-01-113-3537	66289	PH-344-A
30	15	5340-00-276-5851	66289	SA58
30	16		66289	L044A
30	17	4730-00-187-4206	96906	MS51884-1
30	18	5330-00-610-8746	66289	QD618
30	19	4730-00-622-1607	66289	XK2A
30	20		66289	PC392
30	21	5310-00-209-0965	96906	MS35338-47
30	22	5310-00-880-7745	96906	MS51968-11
30	23		66289	BG-225-A
30	24	5365-00-836-3589	66289	PK148
30	25	3110-00-554-5648	66289	ME36B
30	26		22938	5908-1
30	27	5315-00-053-1865	66289	PA341
30	28		66289	VB-64-A
30	29		66289	PL140
30	30		66289	BG-234
31	1		77873	WC288A
31	2		77873	UCL-4-5145
31	3		77873	63CL5145
31	4		77873	63-UCL6-5144
31	5		77873	63-CL-3335-1
31	6		77873	63-CL-7356
31	7		77873	CL-5147

CROSS-REFERENCE INDEXES

FIGURE AND ITEM NUMBER INDEX

FIG.	ITEM	STOCK NUMBER	FSCM	PART NUMBER
31	8		77873	CL-4776
31	9		77873	CL-5153
31	10	5315-00-677-3138	77873	CL-5092
31	11		77873	UCL-5146-1A
31	12		77873	63-LM-408
31	13		77873	63-CL-5544
31	14		77873	63-CL-5156
31	15		77873	63CL5092
31	16		77873	63-UCL-5146-1
31	17		77873	CL-5152
31	18		77873	UCL-1-1244-10
31	19		77873	CL-5087
31	20	3110-00-988-9756	77873	ME189
31	21	5340-00-424-5595	77873	CL-4973
31	22	5305-00-195-4684	77873	CL-8807-1
31	23	5310-00-209-0786	96906	MS35335-33
31	24	5306-00-197-8091	77873	CL5318
31	25		77873	CL-5211
31	26		77873	PT-353
31	27		77873	CL-5319
31	28		66289	XD-14-2
31	29	5310-00-514-6674	96906	MS35335-34
31	30		77873	63CL5210-1
32	1		D9135	MC1A/5
32	2		57328	20620-3-000727
32	3		D9135	10030-3-057524
32	4	5305-12-124-0530	D8286	DIN933M8X1a-8-8
32	5	5310-12-124-1126	D8286	A8-4DIN9021ST
32	6	5305-12-124-0436	D8286	DIN912M8X20-8-8
32	7	5310-12-124-0219	D8286	A8DIN127
32	8	5305-12-124-0440	D8286	DIN912M8X30-8-8
32	9	5310-12-157-9069	D8286	A8-4DIN125ST
32	10	5310-12-124-0219	D8286	A8DIN127
32	11	5310-12-124-3881	D8286	M8DIN934-5
32	12	5340-12-185-9889	D9135	12550-655
32	13	5305-12-186-0138	D8286	DIN963M6X50-5-8
32	14	5310-12-141-9051	D8286	A6-4DIN125ST
32	15	5310-12-186-0146	D8286	NM6DIN980-8
32	16		D9135	10872-3-012961
32	17		D9135	10872-3-012867
32	18		D9135	11111-0-003039
32	19	5310-12-186-0146	D8286	NM6DIN980-8
32	20		D8233	TF18X6-2X10-7
32	21	4710-12-185-8824	D9135	57321-500
32	22		D9135	10872-3-014057
32	23	5305-12-124-0440	D8286	M8X30DIN912-8-8
32	24	5310-12-157-9069	D8286	A8-4DIN1255T
32	25	5310-12-124-1668	D9524	M1536M8
32	26	5305-12-124-0438	D8286	DIN912M8X25-8-8
32	27	5310-12-157-9069	D8286	A8-4DIN125ST
32	28		D9135	10872-3-012867

CROSS-REFERENCE INDEXES

FIGURE AND ITEM NUMBER INDEX

FIG.	ITEM	STOCK NUMBER	FSCM	PART NUMBER
32	29	5310-12-186-0146	D8286	NM6DIN980-8
32	30	5307-12-144-3638	D8286	M6X30DIN835-8-8
32	31	5310-12-141-9051	D8286	A6-4DIN1255T
32	32	4710-12-185-8826	D9135	57322-500
32	33	4710-12-185-8823	D9135	57344-500
32	34		D9135	10872-3-013441
32	35		D9135	10872-3-012282
32	36	5305-12-124-0536	D8286	DIN933M8X40-8-8
32	37	5310-12-157-9069	D8286	A8-4DIN125ST
32	38	5310-12-124-3881	D8286	M8DIN934-5
32	39	5310-12-186-0146	D8286	NM6DIN980-8
32	40	5310-12-141-9051	D8286	A6-4DIN1255T
32	41	5307-12-144-3638	D8286	M6X30DIN835-8-8
32	42	4710-12-185-8831	D9135	57320-500
32	43	4730-12-155-9844	D8286	ES6DIN2353ST
32	44	4710-12-185-8825	D9135	57346-500
32	45	5340-12-186-0157	D9135	14370-500
32	46	5305-12-124-0438	D8286	M8X25DIN912-8-8
32	47	5310-12-157-9069	D8286	A8-4DIN125ST
32	48	5340-12-194-4517	D9135	10500-3-000370
32	49		D9135	10620-3-012540
32	50	5305-12-124-3840	D8286	DIN933M6X12-8-8
32	51	5310-12-141-9051	D8286	A6-4DIN125ST
32	52	4310-12-186-1541	D9135	55460-110
32	53	4310-12-186-0784	D9135	55425-655
32	54		D8286	M6X16DIN933-8-8
32	55	5310-12-124-0186	D8286	A6DIN127
32	56		D9135	10120-3-057347
32	57	5305-12-126-9990	D8286	DIN912MIOX70-8-8
32	58	5310-12-124-0187	D8286	A1ODIN127
32	59	5305-12-124-0436	D8286	DIN912M8X20-8-8
32	60	5310-12-124-0219	D8286	A8DIN127
32	61	5310-12-157-9069	D8286	A8-4DIN125ST
32	62	5310-12-157-0917	D9135	1492A310
32	63	3030-01-161-1260	71198	5V9aa
33	1		D9135	MCIA/10
33	2		D9135	10080-3-055362
33	3	5305-12-126-5285	D8286	DIN912M8X45-8-8
33	4	5310-12-157-9069	D8286	A8-4DIN125ST
33	5		D9135	10080-3-057271
33	6	5305-12-126-7720	D8286	DIN912-M8X40-8-8
33	7	4730-12-185-9893	D8134	GE15LI-2INNPT
33	8	5330-12-162-0071	D9135	5298A090
33	9		D9135	056406-080
33	10		D9135	11111-0-002515
33	11	5330-12-162-0071	D9135	5298A090
33	12	5305-12-126-9949	D8286	DIN933M1OX55-8-8
33	13	5310-12-121-6673	D8286	A10-5DIN125ST
33	14		D9135	10070-3-012229
33	15	5330-12-166-3123	D9135	12228
34	1		D9135	10070-1-057267

CROSS-REFERENCE INDEXES

FIGURE AND ITEM NUMBER INDEX

FIG.	ITEM	STOCK NUMBER	FSCM	PART NUMBER
34	2	4310-12-166-2255	D9135	012836-080
34	3		D9135	10080-3-000319
34	4		D9135	10640-3-000279
34	5		D9135	10080-3-000232
34	6		D9135	10080-3-001100
34	7	5330-12-136-5554	D9135	240-090
34	8		D9135	10080-1-012835
34	9		D9135	11111-0-000084
34	10	5330-12-124-1031	D8286	C8X14DIN7603CUAS
34	11		21969	DIN913M8X25-45H
34	12		D9135	10080-3-014124
34	13	5310-12-168-7534	D9135	14332-080
34	14	5330-00-579-8156	96906	MS28775-212
34	15	4310-12-166-2098	D9135	012835-080
34	16		D9135	10080-3-000228
34	17		D9135	10640-3-001026
34	18		D9135	10080-3-000232
34	19		D9135	10080-3-001100
34	20	5330-12-136-5554	D9135	240-090
34	21	5305-12-124-0440	D8286	M8X30DIN912-8-8
34	22	4730-12-158-0104	D0826	SGEV121-4INNPT
34	23		D9135	10070-3-057272
34	24		D9135	10070-1-057274
34	25	4730-12-158-6188	D0826	SGEV8S1-4INNPT
34	26	5970-00-148-6300	31211	15-3
34	27	4730-12-158-0104	D0826	SGEV121-4INNPT
34	28		D9135	007790
34	29		D9135	10070-3-014118
34	30	5305-12-124-0442	D8286	DIN912M8X70-8-8
34	31		D9135	11111-0-003623
34	32	5305-12-186-0141	D9135	N3624
34	33	4820-12-166-2100	D9135	014121-080
34	34	5330-01-091-1256	02697	2-016 V709-90
34	35		D9135	10070-3-057273
34	36		D9135	10070-1-057255
34	37		D9135	10080-1-014583
34	38		D9135	11111-0-000084
34	39	5330-12-124-1031	D8286	C8X14DIN7603CUAS
34	40		21969	DIN913M8X25-45H
34	41		D9135	10080-3-014124
34	42	5310-12-168-7534	D9135	14332-080
34	43		96906	MS28775-212
34	44	4310-12-166-2099	D9135	012840-080
34	45		D9135	10080-3-000228
34	46		D9135	10640-3-001026
34	47		D9135	10080-3-000232
34	48		D9135	10080-3-000233
34	49	5330-12-136-5554	D9135	240-090
34	50	4310-12-166-2256	D9135	012841-080
34	51		D9135	10080-3-000319
34	52		D9135	10640-3-000279

CROSS-REFERENCE INDEXES

FIGURE AND ITEM NUMBER INDEX

FIG.	ITEM	STOCK NUMBER	FSCM	PART NUMBER
34	53		D9135	10080-3-000232
34	54		D9135	10080-3-000233
34	55		D9135	N52
34	56	5330-12-156-4523	D8286	A14X20DIN7603CU
34	57		D8286	DIN912M8X35-8.8
34	58	4730-12-185-9893	D8134	GE15L1-2INNPT
34	59	4730-12-158-0104	D0826	SGEV121-4INNPT
34	60	5330-12-145-1511	D9135	4466AO90
35	1		D9135	MC1A/4
35	2	4310-12-186-0148	D9135	N2926
35	3		D9135	11111-0-000484
35	4	4310-12-186-1539	D9135	57246-060
35	5	5310-12-124-1668	D9524	M1536M8
35	6	5310-12-124-0219	D8286	A8DIN127
35	7	5330-00-425-3299	02697	2-049N674-70
35	8	4310-12-186-0794	D9135	N2963
35	9		D9135	MC1A/4-8
35	10	4310-12-186-0135	D9135	N2907
35	11	4310-12-186-0782	D9135	N1461
35	12		D9135	MCIA/4-10
35	13	4310-12-186-1537	D9135	57248-060
35	14	4310-12-186-1540	D9135	57250-060
35	15	5330-00-593-3465	02697	2-039N674-70
35	16	4310-12-186-0149	D9135	N4378
35	17	4310-12-186-0795	D9135	N4375
35	18		D9135	MC1A/4-24
35	19	4310-12-186-3679	D9135	014585-050
35	20	5330-00-111-0734	09523	1433-643376-3
35	21	4320-12-186-0312	D9135	3051-070
35	22	4310-12-186-1536	D9135	57252-060
35	23		D9135	MC1A/4-34
35	24	5307-12-156-4582	D8286	M8X25DIN835-8-8
36	1		57328	MCIA/1
36	2		D9135	10030-3-014228
36	3		D8286	DIN912M8X35-8.8
36	4	5365-12-185-9652	D9135	55799-635
36	5	5330-12-145-1501	D9135	3177
36	6	5330-12-154-5420	D2480	B1-30X47X8-72NBR 902
36	7		D8286	DIN7991-M6X16
36	8		D9135	10030-3-012392
36	9	5330-12-145-1506	D9135	3733
36	10	5330-12-156-8853	D2480	BA42X55X7-72NBR9 02
36	11	3110-12-128-4638	D8286	6305C3DIN625
36	12	3110-12-134-6162	D8286	6308C3DIN625
36	13	3110-12-143-7584	D2456	6307C3
36	14	5315-12-145-1428	D8286	A8X7X45DIN6885
36	15		D9135	10010-1-014012
36	16	4730-12-186-0018	D9135	55081-650
36	17	5330-12-145-1506	D9135	3733

CROSS-REFERENCE INDEXES

FIGURE AND ITEM NUMBER INDEX

FIG.	ITEM	STOCK NUMBER	FSCM	PART NUMBER
36	18		D8286	DIN3017S20-32C8W 2
36	19		D0658	19X4S75-111
36	20		D9135	6200-635
36	21		D9135	10000-3-057244
36	22	5330-12-166-3760	D9135	6192-090
36	23		D9135	10635-3-006181
36	24		D9135	07768-635
36	25	4730-12-186-0781	D8305	GF15295
36	26		57328	11111-0-004467
36	27	5310-12-157-0917	D9135	1492A310
36	28		D9135	10000-3-057521
36	29	5305-12-124-4359	D8286	DIN6912M1OX25-8- 8
36	30	5310-12-124-0187	D8286	AIODIN127
36	31	6680-12-185-9894	D9135	13560-650
36	32		33742	N1338
36	33		D9135	10650-3-012568
36	34	5330-12-156-4852	D8286	A12X15-5DIN7603C U
36	35	5305-12-126-8000	D8286	DIN912M12X20-8-8
36	36	5330-12-156-4852	D8286	A12X15-5DIN7603C U
36	37		D9135	10000-3-007835
37	1		D9135	MC1A/3
37	2		D9135	10620-3-057314
37	3	5305-12-126-8925	D8286	DIN912M6X20-8-8
37	4	5310-12-124-0186	D8286	A6DIN127
37	5		D9135	10120-3-057309
37	6	5305-12-185-9651	D9135	9825-872
37	7	5310-12-126-8028	D8286	DIN7980
37	8	3030-12-175-1135	D8286	9-5X800LADIN7753
37	9	5307-12-156-4653	D8286	M8X30DIN835-8-8
37	10	5310-12-124-1668	D8286	DIN985-M8-8
37	11	5310-12-124-0219	D8286	A8DIN127
37	12	5330-12-166-3124	D9135	12386-090
37	13	4730-12-124-7273	D8286	R3-8DIN910-5-8
37	14	5330-12-186-0151	D8286	A17X21DIN7603AL
37	15		11649	S-2-A-8RP
37	16	5330-12-135-8395	D8286	C21X26DIN7603CUA S
37	17		D9135	10120-1-013093
37	18	5305-12-134-6019	D8286	DIN6912M6X20-8-8
37	19	5305-12-124-0434	D8286	DIN912M6X25-8-8
37	20	5310-01-167-1964	56161	10505055
37	21		D9135	10120-3-013092
37	22		D9135	11111-0-003159
37	23		D9135	10120-3-013091
37	24	5330-12-145-1427	D8286	A20X40X7DIN3760N BG
37	25		D9135	10030-3-005348

CROSS-REFERENCE INDEXES

FIGURE AND ITEM NUMBER INDEX

FIG.	ITEM	STOCK NUMBER	FSCM	PART NUMBER
37	26		D8286	D1N933M6X16-8-8
37	27	5310-12-141-9051	D8286	A6-4D1N125ST
37	28	5330-12-145-1478	D9135	149A090
37	29	3110-12-124-0344	D2456	6204
37	30		D8286	A5X5X16D1N6885
37	31		D9135	10650-3-004704
37	32		D9135	10000-3-012388
38			57328	MC1A/2
38	1		D9135	10010-1-014012
38	2	4310-12-186-0793	D9135	012825-010
38	3	5315-12-145-1428	D8286	A8X7X45DIN6885
38	4		D9135	11111-0-004366
38	5		D9135	11111-0-000289
38	6		D9135	1111-1-00-108
38	7		57328	MC1A/2-1A
38	8		57328	MC1A/2-2
38	9	4310-12-186-0777	D9135	4036-040
38	10	4310-12-186-0393	D9135	2980-040
38	11	4310-12-186-0778	D9135	2979-040
38	12	4310-12-186-0778	D9135	2979-040
38	13	5365-12-186-3020	D9135	4221-040
38	14		57328	MC1A/2-8
38	15		D9135	5634A24B
39	1		D9135	MC1A/7
39	2	4710-12-185-8827	D9135	57348-650
39	3	4730-12-148-2355	D8286	GL6DIN2353ST
39	4	4710-12-185-8828	D9135	57349-650
39	5	4730-12-186-0133	D9135	12530-650
39	6	5330-12-156-4852	D8286	A12X15-5DIN7603C U
39	7	4820-12-186-1864	D9135	02616-340
39	8	4730-12-130-7821	D8286	DL6DIN2353ST
39	9	5330-12-136-3990	D9135	N4
39	10	4730-12-186-0142	D9135	56301-635
39	11	5330-00-166-0980	81349	M83248-1-012
39	12	9340-12-186-0790	D9135	56302-635
39	13	5330-12-170-8127	D8286	A10X15DIN7603AL
39	14	4310-12-145-1450	D9135	N83
39	15	5305-12-124-0438	D8286	M8X25DIN912-8-8
39	16	5310-12-157-9069	D8286	A8-4DIN125ST
39	17	5305-12-174-3679	D8286	DIN933M12X16-8-8
39	18	5330-12-145-1487	D9135	2010-090
40	1		D9135	MC1A/8
40	2		D9135	10430-1-057306
40	3	4730-00-239-0189	02570	SS400-1-4
40	4	4710-12-185-8829	D9135	57323-500
40	5		21969	GE12-L/ 1/4INNPT
40	6	4730-00-239-0189	02570	SS400-1-4
40	7	4730-01-113-9380	02570	S200-1-4
40	8	4730-01-113-9380	02570	S200-1-4
40	9	4820-01-204-9474	34494	48A260-1/4

CROSS-REFERENCE INDEXES

FIGURE AND ITEM NUMBER INDEX

FIG.	ITEM	STOCK NUMBER	FSCM	PART NUMBER
40	10		D9135	10635-3-05228
40	11	4330-12-174-6848	D9135	12784-430
40	12	4310-12-179-0643	D9135	12785-430
40	13		D9135	11111-0-002726
40	14	5305-12-174-1222	D9135	12786-430
40	15	5330-12-153-5362	D2480	0R45X2-72NBR872
40	16		D9135	10430-3-013937
40	17		D9135	10655-3-014369
40	18	5305-12-124-0536	D8286	M8X40DIN933-8-8
40	19	5310-12-157-9069	D8286	A8-4DIN125ST
40	20	5310-12-124-1668	D9524	M1536M8
40	21	5310-12-157-9069	D8286	A8-4DIN125ST
40	22		D9135	57318-635
40	23		D9135	10430-3-057243
40	24		D9135	10430-1-057281
40	25	4710-12-185-8824	D9135	57321-500
40	26	4730-12-185-9892	D8134	WE15L1-2INNPT
40	27	4730-12-185-9893	D8134	GE15L1-2INNPT
40	28	4820-01-110-7089	34494	48-A-80-1-4
40	29	4730-01-113-9379	02570	S200-2-4
40	30		D9135	10430-3-057305
40	31	5330-12-153-5362	D2480	0R45X2-72NBR872
40	32		D9135	10430-3-013937
40	33		D9135	10655-3-014369
40	34	5310-12-124-1668	D9524	M1536M8
40	35	5310-12-157-9069	D8286	A8-4DIN125ST
40	36		D9135	57318-635
40	37		D9135	10635-3-057319
40	38		D9135	10430-3-057243
40	39		D9135	10430-1-057308
40	40		D9135	57311-635
40	41	5305-12-186-0139	D8286	DIN933M8X14a-8-8
40	42	5310-12-157-9069	D8286	A8-4DIN125ST
40	43	4710-12-185-8830	D9135	7345-500
40	44	4730-12-158-0104	D0826	SGEV121-4INNPT
40	45		D9135	11111-0-004472
40	46		34494	230-1160PSI-1/4
40	47	4730-12-158-0104	D8134	GE12L1-4INNPT
40	48		D9135	10655-3-014369
40	49		D9135	10430-3-057243
41	1		05228	7505938
41	2	1650-00-542-2060	88044	AN6235-2A
41	3	5330-00-582-1544	96906	MS28774-223
41	4	5330-00-171-6649	96906	MS28775-223
41	5		05228	7552078
42	1	5310-12-186-0145	D8286	BM8XIDIN439-04
42	2	5306-12-189-5201	D9135	57353-342
42	3	5330-00-166-0980	81349	M83248-1-012
42	4		57328	11111-0-000178
42	5		D9135	10342-1-058349
42	6	4820-12-186-0787	D9135	56688-342

CROSS-REFERENCE INDEXES

FIGURE AND ITEM NUMBER INDEX

FIG.	ITEM	STOCK NUMBER	FSCM	PART NUMBER
42	7	4820-12-186-0780	D9135	56689-342
42	8	5330-12-186-0804	D2480	N25-35-90NBR108
42	9	5330-01-118-2486	25184	111-19357
42	10		57328	51014-S
42	11	5310-01-097-3620	57328	56004-S
42	12	5310-00-761-6882	96906	MS51967-2
42	13		D9135	10342-3-057276
42	14	5305-12-126-7720	D8286	DIN912-M8X40-8.8
42	15	4730-00-490-6257	02570	SS-400-2-4
42	16	4820-12-186-0776	D91-35	56687-342
42	17	4820-12-186-0788	D9135	56691-342
42	18		02697	2-115V747-75
42	19	4330-12-186-0389	D9135	57407-430
42	20	5330-12-186-0152	D9135	57410-090
42	21		D9135	10342-3-057278
43		4820-12-186-2691	D9135	057351-341
43	1	5305-12-186-0136	D8286	DIN553M4X1D-5-8
43	2	5305-12-185-9649	D9135	57517-341
43	3	5360-01-084-1840	57328	10640-3-026236
43	4	4820-12-186-0785	D9135	56675-341
43	5	4730-12-191-1712	D9135	10341-3-056677
43	6	5330-12-186-0789	D2480	N5-6 5X15X5/2,5-9DNBR/108
43	7	5315-12-191-2762	D9135	KB-56739-341
43	8	4820-12-190-2787	D9135	10341-1-056674
43	9	5305-12-126-8925	D8286	DIN912M6X20-8-8
43	10		02697	2-115V747-75
43	11		D9135	10341-3-056671
43	12	5305-12-126-9982	D8286	DIN912M6X45-8-8
43	13	4820-12-186-0786	D9135	57504-341
43	14	5330-12-186-0151	D8286	A17X21DIN7603AL
43	15	5360-12-185-9650	D9135	3089-640
43	16	4820-12-190-2787	D9135	10341-1-056674
43	17	5330-00-166-1072	81349	M83248/1-118
43	18	4820-12-186-0775	D9135	56676-341
43	19		D9135	10341-3-056736
43	20		D9135	10341-3-057503
43	21	4730-12-144-3969	D8134	GE10SR
44	1		57328	20410-1-000616
44	2		56920	A180-001
44	3	5330-01-126-0843	56920	A180-003-4
44	4	5305-01-125-4057	56920	A180-003
44	5		56920	A180-004
44	6	5365-01-126-4546	56920	A180-003-1
44	7		56920	A180-006
44	8	5306-01-126-4566	56920	A180-008-1
44	9		56920	A180-007-1
44	10		56920	A180-006-1
44	11	5330-01-126-0844	56920	A180-003-3
44	12	5330-01-126-4547	56920	A180-003-2
44	13		56920	A180-012

CROSS-REFERENCE INDEXES

FIGURE AND ITEM NUMBER INDEX

FIG.	ITEM	STOCK NUMBER	FSCM	PART NUMBER
44	14	5306-01-126-4410	56920	A180-008-2
44	15		56920	A180-007-2
44	16	5310-01-126-2542	56920	A180-015
44	17		56920	A180-006-2
44	18		56920	A180-017
44	19	4440-01-197-8191	56920	A180-18
44	20		57328	67023-S
44	21	5310-01-113-1303	57328	52009-S
44	22	5310-01-113-1313	57328	56008-S
45	1		57328	20430-1-000648
45	2		57328	20430-3-000633
45	3	5365-01-126-3284	57328	20430-3-000634
45	4	5330-01-126-4548	57328	20430-3-000635
45	5		57328	20430-3-000636
45	6	5365-01-126-3284	57328	20430-3-000634
45	7	5330-01-126-4548	57328	20430-3-000635
45	8		57328	20430-3-000639
45	9		57328	20430-3-000640
45	10		57328	20430-3-000641
45	11		57328	20430-3-000706
45	12		57328	20430-3-000707
45	13		57328	20430-3-000644
45	14		57328	20430-3-000645
45	15	5305-01-125-4058	57328	20430-3-000647
45	16		57328	20430-3-000646
45	17		96195	P1120
45	18		57328	51071-S
45	19		57328	53008-S
46	1	4820-01-092-4295	34494	330-4785PSI
46	2		57328	20605-3-000087
46	3		57328	51008-S
46	4	5310-00-761-6882	96906	MS51967-2
46	5	5310-01-097-3620	57328	56004-S
47	1		57328	20765-1-000349
47	2	5340-00-470-9579	76005	206P-45
47	3	5305-01-096-1231	57328	63015-S
47	4		57328	56003-S
47	5		57328	66003-S
47	6	5305-00-821-3869	96906	MS90728-65
47	7	5310-01-113-1312	57328	56006-S
47	8	5310-01-088-1997	57328	52005-S
47	9	6645-01-085-5165	16476	776-4/40V DC
47	10	6625-01-091-1074	57733	82202
47	11	6680-01-096-9245	16476	06101-1
47	12		89329	96100-AA1
47	13		57328	63021-S
47	14	6210-00-155-4230	74400	M01740
47	15	5305-01-087-1932	57328	63016-S
47	16		57328	55003-S
47	17	6685-01-124-3359	57273	LFP224-5000PSI
47	18	6685-01-124-1398	57273	LFP314-5000PSI

CROSS-REFERENCE INDEXES

FIGURE AND ITEM NUMBER INDEX

FIG.	ITEM	STOCK NUMBER	FSCM	PART NUMBER
47	19	6685-01-123-9275	57273	LFP224-1500PSI
47	20	6685-01-090-8879	57273	LFP-220-1137
47	21	6685-01-130-7051	57273	LFP220-400PSI
47	22	6685-01-123-9275	57273	LFP224-1500PSI
47	23	6685-01-124-3359	57273	LFP224-5000PSI
47	24		92993	11TS15-2
47	25	5930-00-655-1522	96906	MS35058-30
47	26		91929	12TS15-3
47	27	5930-00-615-7880	96906	MS35059-26
47	28	4820-01-089-9223	34494	330-385DPSI
47	29		57328	20605-3-000532
47	30	5305-00-071-2511	96906	MS90728-14
47	31	5310-01-097-3620	57328	56004-S
47	32	5310-00-761-6882	96906	MS51967-2
47	33	4820-01-197-4957	06370	1/2100SA
47	34	5305-00-721-8005	96906	MS35307-16
47	35		94135	1227003-6331
47	36		57328	51071-S
47	37	5310-00-584-7762	43999	2W1-24-28-63
47	38	4720-01-161-5107	57328	20635-1-000424
47	39		07097	10-11NFB
47	40		57328	63019-S
47	41		57328	20655-3-000503
47	42		57328	20655-3-000568
47	43		57328	66003-S
47	44		46522	C2848-C
47	45	5305-01-113-2252	57328	63008-S
47	46		57328	56002-S
47	47	5930-01-101-7842	89326	9675-4
47	48	5306-01-126-4409	57328	51003-S
47	49		57328	55004-S
47	50		96906	MS27183-25
47	51	4820-01-160-3570	57328	20635-1-000615
47	52		05228	56411
47	53	5305-00-071-2517	96906	MS90728-20
47	54		57328	20660-3-000604
47	55		73992	2-K16C/2H16C
47	56		57328	20200-1-000347
47	57	2990-01-161-7797	57328	20670-3-000429
47	58	2940-00-071-2653	96906	MS53063-3
47	59		57328	51002-S
47	60		57328	20765-3-000378
47	61	6150-01-189-5362	57328	20992-3-000434
48	1		57328	20630-3-000388
48	2		57328	20630-3-000670
48	3		78252	2302J026
48	4		57328	20630-3-000671
48	5	6680-01-199-5363	57328	20630-3-000704
48	6		57328	20630-3-000388-5
49	1		57328	20670-1-000649
49	2		16879	COM-30H

CROSS-REFERENCE INDEXES

FIGURE AND ITEM NUMBER INDEX

FIG.	ITEM	STOCK NUMBER	FSCM	PART NUMBER
49	3	5306-01-185-8652	70655	8971
49	4	6140-01-092-5070	78174	HD57
49	5		57328	20670-3-000389
49	6	6150-01-149-9057	78174	A19-IL
49	7		57328	20670-3-000390
49	8	6150-01-149-9057	78174	A19-IL
49	9		57328	51073-S
49	10	5310-01-113-1312	57328	56006-S
49	11	5310-01-088-1997	57328	52005-S
49	12		57328	20655-3-000391
49	13		57328	60022-S
49	14		57328	20130-3-000269
49	15		79425	SK1-7/16
50	1		57328	20630-1-00058
50	2		22938	2-5919
50	3		57328	51077-S
50	4		57328	54005-S
50	5		57328	53008-S
50	6		22938	5908-1
50	7		57328	51071-S
50	8	5310-01-113-1312	57328	56006-S
50	9		57328	20655-3-000571
50	10	5310-01-113-1303	57328	52009-S
50	11	5310-01-113-1313	57328	56008-S
50	12	4310-01-203-2456	57328	20730-3-000621
50	13		57328	20700-3-000420
50	14	5305-00-716-7454	96906	MS90728-139
50	15	5310-00-167-0680	96906	MS35338-49
50	16	5310-01-113-2288	57328	56005-S
50	17		57328	51037-S
50	18		57328	20760-3-000341
50	19	2610-00-050-9840	81348	ZZ-T-41aA/GP1/6 00/6.90-9/C/PLRB
50	20	2610-00-089-5997	73808	6-00X9
51	1		22938	2-3613
51	2	5310-00-596-2573	22938	4601-6
51	3		96906	MS35338-48
51	4		22938	6312
51	5	3110-00-198-2169	22938	6058
51	6		22938	6311
51	7	3110-00-100-3537	22938	6057
51	8		22938	3613-2
51	9		22938	8221
51	10		22938	3613-1
51	11	3110-00-198-2170	22938	6151
51	12	3110-01-024-2234	22938	6152
51	13		22938	6251-9
51	14		22938	3613
51	15		96906	MS24325
51	16		96906	MS90726-58
51	17		96906	MS35690

CROSS-REFERENCE INDEXES

FIGURE AND ITEM NUMBER INDEX

FIG.	ITEM	STOCK NUMBER	FSCM	PART NUMBER
51	18	5310-00-637-9541	96906	MS35338-46
52	1		14894	317586
52	2		96906	MS90726-60
52	3	5310-00-732-0559	96906	MS51968-8
52	4	5310-00-637-9541	96906	MS35338-46
52	5		14894	317686
52	6	5310-00-732-0559	96906	MS51968-8
52	7		96906	MS35338-45
52	8	5306-00-225-9093	96906	MS90726-38
52	9		14894	317685
52	10		14894	310959
52	11		14894	310960
52	12		14894	312853
52	13		14894	310954
52	14		14894	317849
52	15		14894	317684
52	16		14894	410949
53	1		22938	252-1346 (PROTO)
53	2		22938	5204
53	3		22938	5206
53	4		22938	5205
53	5	5310-00-732-0558	96906	MS51967-8
53	6		22938	8300-260
53	7	5315-00-842-3044	96906	MS24665-283
53	8	5310-00-608-7174	22938	4601-5
53	9		22938	8315
53	10	5310-00-080-6004	96906	MS27183-14
53	11		22938	5909
53	12		96906	MS16562-258
53	13		22938	5908-1
53	14	5310-00-637-9541	96906	MS35338-46
53	15	5305-00-269-2803	96906	MS90726-60
53	16	4730-00-050-4208	96906	MS15003-1
53	17		22938	5910-252
53	18	5310-00-732-0559	96906	MS51968-8
53	19		14894	317685
53	20	5306-00-225-9093	96906	MS90726-38
53	21		96906	MS35338-45
54	1		46522	2848
54	2	5305-01-142-3150	46522	2290-0632-05-13
54	3		46522	2018
54	4		46522	2561
54	5		46522	3451
54	6		46522	2430
54	7	5930-01-196-4768	46522	2418
54	8	6210-01-142-3172	46522	54841-G1
54	9	6240-01-131-9579	46522	2355
54	10		46522	54831-G1
54	11	5305-01-142-3154	46522	2010-0440-08-13
54	12	5310-01-142-3181	46522	41-0440-13
54	13		46522	2564

CROSS-REFERENCE INDEXES

FIGURE AND ITEM NUMBER INDEX

FIG.	ITEM	STOCK NUMBER	FSCM	PART NUMBER
54	14		46522	2275
55	1		57328	20635-1-000578
55	2	5340-01-126-9385	57328	20655-3-000579
55	3	5340-01-126-9386	57328	20655-3-000580
55	4		57328	60022-S
55	5		57328	62008-S
55	6	4720-01-139-1600	57328	20635-3-000394
55	7	4720-01-139-4227	57328	20635-3-000393
55	8	4720-01-138-5206	57328	20635-3-000395
55	9	5305-01-113-2252	57328	63008-S
55	10		57328	20635-3-000392
55	11		57328	20635-3-000398
56	1		57328	20635-1-000574
56	2		57328	20655-3-000523
56	3		57328	51002-S
56	4	5310-00-761-6882	96906	MS51967-2
56	5	5310-01-097-3620	57328	56004-S
56	6		57328	55004-S
56	7		57328	20655-3-000522
56	8		57328	60022-S
56	9	2910-01-203-6598	57733	235-A
56	10		57328	51001-S
56	11	5310-01-097-3620	57328	56004-S
57	1	4520-01-124-3834	46522	E2600-12
57	2		46522	C54886-G1-1
57	3	4730-00-287-3281	81343	2-130109E
57	4	4730-01-120-8383	46522	A18167-G3
57	5	4730-00-319-0454	46522	A14141
57	6	4730-00-639-9730	07334	A0563
57	7	4730-01-131-7675	46522	A53181-G1
57	8	4730-00-087-7273	05657	A5
57	9	4710-01-131-3398	46522	A54907-G1
57	10	4720-01-124-8252	46522	A52789-G5
57	11		46522	C54876-G1-1
57	12	5305-01-138-7625	46522	2251-0832-06-13
57	13		46522	M22012-56
57	14	5305-01-121-9352	46522	2251-0832-10-13
57	15		46522	2251-1032-08-17
57	16	5310-00-456-2635	46522	42-1032-17
57	17	5945-01-145-7843	46522	B54891-G2
57	18	5935-00-498-8653	46522	B52809-G1
57	19	5305-01-138-7625	46522	2251-0832-06-13
57	20		46522	C54880-G1-1
57	21	5930-01-145-7842	46522	B54885-G1
57	22	5305-01-138-7625	46522	2251-0832-06-13
57	23		46522	A2578
57	24		46522	B2633
57	25	5305-00-249-5278	46522	2251-0832-06-17
57	26		46522	B2640
57	27	5305-00-809-2592	46522	3180-1032-04-12
57	28	6105-01-137-9274	46522	C2282-1

CROSS-REFERENCE INDEXES

FIGURE AND ITEM NUMBER INDEX

FIG.	ITEM	STOCK NUMBER	FSCM	PART NUMBER
57	29		46522	B2283
57	30	5305-00-249-5278	46522	2251-0832-06-17
57	31		46522	A2631
57	32		46522	B2615
57	33	5305-00-809-2592	46522	3180-1032-04-12
57	34	2920-01-106-4226	46522	C2958
57	35	5935-00-768-7042	81263	6546
57	36	5305-01-138-7627	46522	2010-1032-24-41
57	37		46522	A2612
57	38	2540-00-454-0665	46522	A2610
57	39	2540-01-139-3477	46522	C 2583
57	40	5305-00-249-5278	46522	2251-0832-06-17
57	41	5305-01-138-7625	46522	2251-0832-06-13
57	42		46522	B2714
57	43		46522	C54903-G1-1
57	44	4520-01-124-7652	46522	C2667
57	45		46522	C54902-G1-1
58	1		46522	B51726-G2
58	2		46522	A51723-G1
58	3		46522	2010-0632-16-13
58	4	5310-00-903-2710	46522	42-0632-13
58	5		46522	A51695-G1
58	6	5310-00-239-8016	46522	A51701G1
58	7		46522	A51696-G1
58	8		46522	A50177-G1
58	9		46522	A50178-G1
58	10		46522	B51725-G1
59	1	4810-01-146-4598	46522	C54900-G2
59	2	5910-01-148-6049	46522	A3616
59	3	5305-00-249-5278	46522	2251-0832-06-17
59	4	5305-00-249-5278	46522	2251-0832-06-17
59	5		46522	A54201-G1-1
59	6	5930-01-147-6592	46522	B54899-G1
59	7	5305-00-249-5278	46522	2251-0832-06-17
59	8		46522	B54028-G1-1
59	9	4540-01-124-7651	46522	A54030-G2
59	10	5310-01-027-1353	46522	30002-83
59	11	4810-01-189-1705	46522	C52848-G2

By Order of the Secretary of the Army:

CARL E. VUONO
General, United States Army
Chief of Staff

Official:

WILLIAM J. MEEHAN, II
Brigadier General, United States Army
The Adjutant General

DISTRIBUTION:

To be distributed in accordance with DA Form 12-25A, Unit, Direct Support, and General Support Maintenance requirements for Compressor, Reciprocating, Air, Gas, Wheel Mounted, 15 CFM, 3500 PSI (KA15-03-P)

RECOMMENDED CHANGES TO EQUIPMENT TECHNICAL PUBLICATIONS

 <p style="font-size: small; margin: 0;"><i>THEN...JOT DOWN THE DOPE ABOUT IT ON THIS FORM. CAREFULLY TEAR IT OUT, FOLD IT AND DROP IT IN THE MAIL.</i></p>		SOMETHING WRONG WITH PUBLICATION	
		FROM: (PRINT YOUR UNIT'S COMPLETE ADDRESS)	
PUBLICATION NUMBER		PUBLICATION DATE	
PUBLICATION TITLE		DATE SENT	
BE EXACT PIN-POINT WHERE IT IS			
PAGE NO.	PARA-GRAPH	FIGURE NO.	TABLE NO.
IN THIS SPACE, TELL WHAT IS WRONG AND WHAT SHOULD BE DONE ABOUT IT.			
PRINTED NAME, GRADE OR TITLE AND TELEPHONE NUMBER			SIGN HERE

TEAR ALONG PERFORATED LINE

DA FORM 1 JUL 79 **2028-2**

PREVIOUS EDITIONS ARE OBSOLETE.

P.S.--IF YOUR OUTFIT WANTS TO KNOW ABOUT YOUR RECOMMENDATION MAKE A CARBON COPY OF THIS AND GIVE IT TO YOUR HEADQUARTERS.

The Metric System and Equivalents

Linear Measure

1 centimeter = 10 millimeters = .39 inch
 1 decimeter = 10 centimeters = 3.94 inches
 1 meter = 10 decimeters = 39.37 inches
 1 dekameter = 10 meters = 32.8 feet
 1 hectometer = 10 dekameters = 328.08 feet
 1 kilometer = 10 hectometers = 3,280.8 feet

Weights

1 centigram = 10 milligrams = .15 grain
 1 decigram = 10 centigrams = 1.54 grains
 1 gram = 10 decigrams = .035 ounce
 1 dekagram = 10 grams = .35 ounce
 1 hectogram = 10 dekagrams = 3.52 ounces
 1 kilogram = 10 hectograms = 2.2 pounds
 1 quintal = 100 kilograms = 220.46 pounds
 1 metric ton = 10 quintals = 1.1 short tons

Liquid Measure

1 centiliter = 10 milliliters = .34 fl. ounce
 1 deciliter = 10 centiliters = 3.38 fl. ounces
 1 liter = 10 deciliters = 33.81 fl. ounces
 1 dekaliter = 10 liters = 2.64 gallons
 1 hectoliter = 10 dekaliters = 26.42 gallons
 1 kiloliter = 10 hectoliters = 264.18 gallons

Square Measure

1 sq. centimeter = 100 sq. millimeters = .155 sq. inch
 1 sq. decimeter = 100 sq. centimeters = 15.5 sq. inches
 1 sq. meter (centare) = 100 sq. decimeters = 10.76 sq. feet
 1 sq. dekameter (are) = 100 sq. meters = 1,076.4 sq. feet
 1 sq. hectometer (hectare) = 100 sq. dekameters = 2.47 acres
 1 sq. kilometer = 100 sq. hectometers = .386 sq. mile

Cubic Measure

1 cu. centimeter = 1000 cu. millimeters = .06 cu. inch
 1 cu. decimeter = 1000 cu. centimeters = 61.02 cu. inches
 1 cu. meter = 1000 cu. decimeters = 35.31 cu. feet

Approximate Conversion Factors

To change	To	Multiply by	To change	To	Multiply by
inches	centimeters	2.540	ounce-inches	newton-meters	.007062
feet	meters	.305	centimeters	inches	.394
yards	meters	.914	meters	feet	3.280
miles	kilometers	1.609	meters	yards	1.094
square inches	square centimeters	6.451	kilometers	miles	.621
square feet	square meters	.093	square centimeters	square inches	.155
square yards	square meters	.836	square meters	square feet	10.764
square miles	square kilometers	2.590	square meters	square yards	1.196
acres	square hectometers	.405	square kilometers	square miles	.386
cubic feet	cubic meters	.028	square hectometers	acres	2.471
cubic yards	cubic meters	.765	cubic meters	cubic feet	35.315
fluid ounces	milliliters	29.573	cubic meters	cubic yards	1.308
pints	liters	.473	milliliters	fluid ounces	.034
quarts	liters	.946	liters	pints	2.113
gallons	liters	3.785	liters	quarts	1.057
ounces	grams	28.349	liters	gallons	.264
pounds	kilograms	.454	grams	ounces	.035
short tons	metric tons	.907	kilograms	pounds	2.205
pound-feet	newton-meters	1.356	metric tons	short tons	1.102
pound-inches	newton-meters	.11296			

Temperature (Exact)

°F	Fahrenheit temperature	5/9 (after subtracting 32)	Celsius temperature	°C
----	------------------------	----------------------------	---------------------	----

